University of North Alabama

Organization Chart

Board of Trustees

President
William G. Cale, Jr.

Assistant to the President for Scheduling & Events
Brenda Baker

Assistant to the President for Administration
Regina Sherrill

Vice President for Business & Financial Affairs
Steve Smith

- **Controller** — Donna Tipps
  - **Accountant II** — Salena Denton
- **Director of Financial Affairs** — Julie Graham
- **Director of Procurement** — Cindy Conlon
- **Director of Facilities Administration & Planning** — Michael Gautney
- **Director of Human Resources** — Catherine White
- **Director of Food Services** — Alan Kinkhead
- **Manager, University Bookstore** — Griffin Hite

Vice President for University Advancement
Dan Hendricks

- **Associate Vice President for Advancement Services** — Judy Jackson
- **College Development Gift Officer** — VACANT
- **Director of Alumni Relations** — Carol Lyles
- **Director of Annual Giving** — Haley Brink
- **Director of University Communications & Marketing** — Josh Woods

Vice President for Student Affairs
David Shields

- **Director of University Health Services** — Kyrel Buchanan
- **Director of Residence Life** — Kevin Jacques
- **Director of Student Engagement** — Tammy Jacques
- **Director of University Police** — Robert Pastula
- **Director of University Events** — Bret Jennings
- **Director of Housing** — Audrey Mitchell
- **Director of Career Planning & Development** — Melissa Medlin
- **Director of Student Recreation Center** — James Eubanks
- **Director of Student Conduct & Student Affairs Planning & Assessment** — Kim Greenway

Director of Athletics
Mark Linder

Vice President for Academic Affairs & Provost
John G. Thornell

- **Dean, College of Nursing & Allied Health** — Birdie Bailey
- **Dean, College of Business** — Kerry Gatlin
- **Dean, College of Education & Human Sciences** — Donna Jacobs
- **Dean, College of Arts & Sciences** — Vagn Hansen
- **Director of Sponsored Programs** — Tanja Blackstone
- **Vice Provost for International Affairs** — Chunsheng Zhang
- **Director of Institutional Research, Planning and Assessment** — Andrew Luna
- **Director of Library Services** — Melvin Davis
- **Director of Information Technology Services** — Stephen Putman

Vice President for Enrollment Management & Chief Diversity Officer
Thomas Calhoun

- **Interim Director of Continuing Studies & Outreach** — Lavonne Gatlin
- **Director of Honors Programs** — Vince Brewton
- **Director of Learning Communities** — Jerri Bullard
- **Director of Educational Technology Services** — Debbie Chaffin
- **Director of the Center for Academic Advising & Retention Services** — Laura Hardin
- **Director, Center for Women's Studies** — Lynne Rieff
- **Registrar** — Tina Sharp
- **Director of Student Financial Services** — Ben Baker
- **Director of Admissions** — Kim Mauldin
- **Director of the Center for Writing Excellence** — Robert Koch
- **Director, Quality Enhancement Plan** — Lisa Keys-Mathews
- **Director, Professional & Interdisciplinary Studies** — Craig Robertson
- **Director of the Academic Success Center** — Rob Koch
- **Director, Diversity & Institutional Equity** — Joan Williams

Direct reports to the President

- **Governmental Relations Specialist** — Rita Foster
- **Faculty Athletics Representative** — Pat Roden
- **Ombudsman** — Alex Takeuchi
- **Faculty Senate**
- **Staff Senate**
- **Shared Governance Committee**
- **Governmental Relations Consultant**

Prepared By: Office of Human Resources Affirmative Action

12/18/2012

University of North Alabama

Organization Chart
ATHLETIC DEPARTMENT

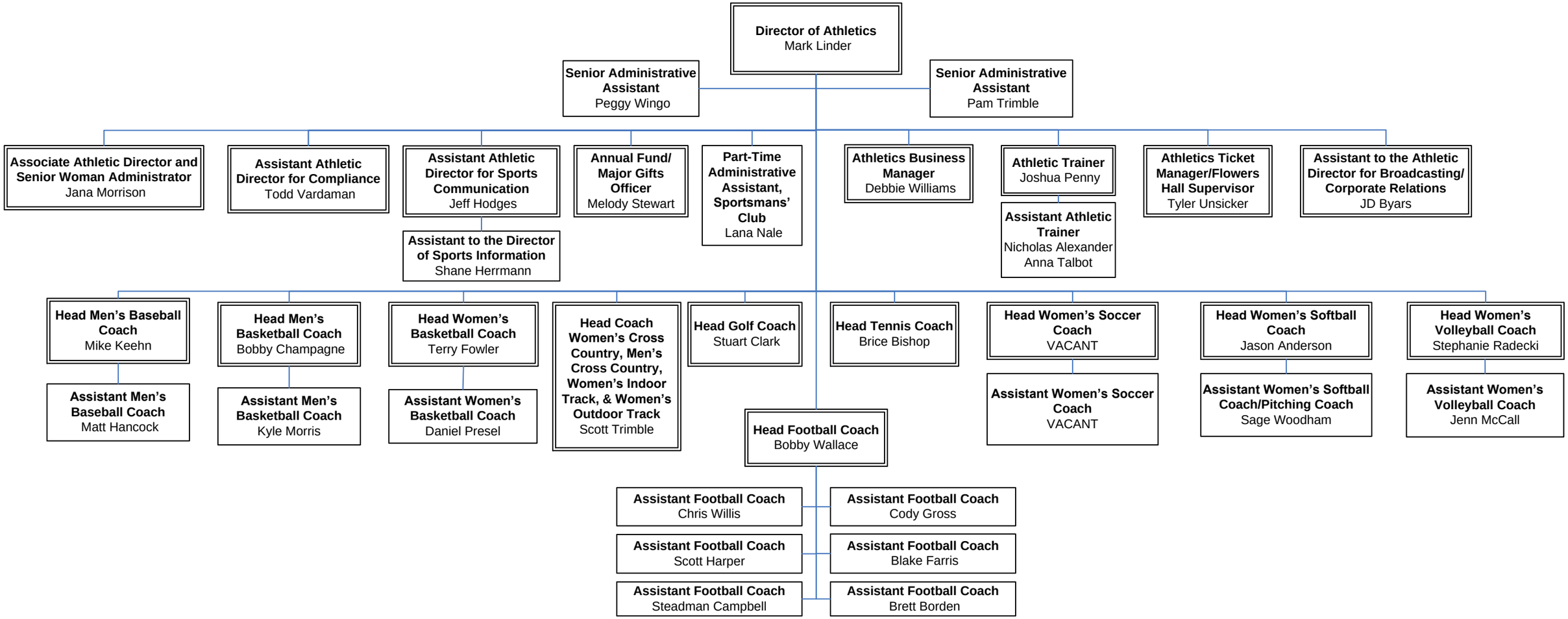

Prepared By: Office of Human Resources Affirmative Action

12/18/2012

University of North Alabama

Organization Chart

VICE PRESIDENT OF BUSINESS AND FINANCIAL AFFAIRS

Vice President of Business & Financial Affairs
Steve Smith

Manager of University Bookstore
Griffin Hite

Director of Food Services
Alan Kinkhead

Accountant II
Salena Denton

Director of Facilities Administration & Planning
Michael Gautney

Controller
Donna Tipps

Payroll Manager
Lesa Calvo

Payroll Specialist
Margaret Brown

Executive Assistant/ Account Specialist
Lisa Rhodes

Bursar
Aleah Clark

Student Accounts Coordinator
Ginger Gatlin

Accounts Receivable/Student Accounts Specialist
VACANT
Courtney Balentine

Director of Financial Affairs
Julie Graham

Accountant II
Anita Holcombe
Melissa Williams

Accountant I
VACANT

Accountant I/AP Coordinator
Tracy Mitchell

Accounts Specialist / Accounts Payable
Melissa Bolton

Director of Procurement
Cindy Conlon

Buyer
Zethelyn Johnson

Buyer
Heather Cole

Buyer/Inventory Control Analyst
Jack Belew

Print Room Operator
Chuck Montgomery

Manager, Debit Card System
Jennifer Irons

Student Services Coordinator
VACANT

Director of Human Resources
Catherine White

Administrative Assistant
Kathy Haraway

Human Resources Generalist
Lisa Rogers

Benefits Specialist
Becky Price

Human Resources Coordinator
Kari-Kay Cassady

Administrative Assistant
Joy Daly

Assistant Director of Facilities
Mike Thompson

Executive Assistant
Sandy Osborn

Maintenance Clerk II
Melissa Thornton

Project Manager
Lee Handley

Supervisor, Custodial Services
Thomas Tidmore

Assistant Supervisor
VACANT

Assistant Supervisor
Barry Clayton

Custodian II
John Armstead
Johnny Armstead
James Burton
Kay Lovelace
Don Perkins
Ron Watkins

Housekeeper, President's Home/ Custodian III
Jane Killen

Custodian I
Jason McCoy
Dorothy McDaniel
Lisa MorrisKen Munz
Jordan Peck
Dwight Perkins
Don Phillips
Jesse Phillips
Robin Stovall

Assistant Supervisor
Daniel Griffin

Custodian II – Floor Specialist
Joseph Butler

Lead Custodian III
Merrell Anderton
Sue Arnold
Ruthie Bates
Greg Cole
Larry Hodges
Kim Melton
Mickey Price
Ronald Ratliff
Dalton Woods

Custodian I
Lee Allen
Randle Cooper
Jennifer Danley
Bridgett Garner
Barbara Goltz
James Jackson
Eugene Kiles

Ground Supervisor
Paul Graham

Grounds Equipment Operators
William Beavers
Randy Marks
Tony Wallace

Grounds Maintenance
Tommy Bendall
David Durham
Jeremy Hart
Russell Oldham
Tanner Prince
George Sherrill
Courtney Shipley
James Smith
Lucas Underwood
George Woods

Automobile Mechanic
Chris Putman

Maintenance Superintendent
Greg Perry

Lead Painter IV
Keith Fields
Painter III
Larry Allman
Glenn Richey
Painter II
John Phelps

Lead Carpenter IV
VACANT
Carpenter III
Robert Horton
Danny Hill

General Mechanic III
Randy Corsbie
Jamie Landrum

Lead Electrician III
Stan Hurst
Electrician II
Charles Burns
Jack Stone

Maintenance Laborers
Gary Springer
Junior Thompson

Materials Expeditor
Timmy Murphy

Lead Plumber IV
Keith Harrison
Plumber III
Toney Pepper
Plumber II
Brian James

Lead Refrigeration Mechanic III
Mark Sharp
Refrigeration Mechanic II
Chuck Fadell
Josh Gooch
Refrigeration Mechanic I
Chris Coln

Lead Locksmith
Russ Wilson
Locksmith II
Allen Garner

Lead Utilities Mechanic III
Brad Peeden
Utilities Mechanic II
Greg Kimbrough

Energy/HVAC Controls Specialist II
Ricky Terry

Prepared By: Office of Human Resources Affirmative Action

12/18/2012

University of North Alabama

Organization Chart
VICE PRESIDENT OF STUDENT AFFAIRS

Vice President for Student Affairs
David Shields

Assistant to the Vice President
Kelly Ford

Director of Career Planning & Development
Melissa Medlin

- **Administrative Assistant**
  Kay Wammack
- **Coordinator, Career Development**
  Jennifer Smith
- **Coordinator, Student Employment**
  Stephanie Smith
- **Half-Time Employer Development Specialist**
  Heidi Grabryan

Director, Student Counseling Services
Lynne Martin

- **Medical Receptionist**
  Trudy Ramsey

Director, Disability Support Services
Mary Bowers

- **Administrative Assistant**
  Rebecca Crowden

Director of Student Conduct & Student Affairs Assessment
Kim Greenway

- **Administrative Assistant**
  Amy Swinford

Director, University Health Services
Kyrel Buchanan

- **University Health Service Specialist**
  Susan Glasso
- **University Nurse**
  Stacy DeMorse
  Connie Eimer
  Kim Lowery

Director of University Police
Bob Pastula

- **Senior Administrative Assistant**
  Gloria Michael
- **Administrative Assistant**
  Laura Reese
- **Administrative Sergeant**
  Danny Clark
- **Sergeant**
  Les Jackson
  Ken Richey
- **Interim Sergeant**
  Terry Parker
- **University Police Officer**
  Jeff Clifton
  Romeo Gillyard
  Shequanda Jenkins
  Greg Kirby
  William Pitts
  Edward Rhodes
  Jose Torres
  Carl Watters

Director of Housing
Audrey Mitchell

- **Senior Administrative Assistant**
  Veronica Allen
- **Assistant Director**
  Jimmy Waddell
- **Administrative Assistant, University Apartments**
  Leah Harper
- **Environmental Services Specialist II**
  Brenda Terry
- **Environmental Services Specialist III**
  Chris Patterson
  Garnett Watters
- **Environmental Services Specialist I**
  Ginger Davis
  Elisa Fields
  Tracy Murphy
  Tina Patterson
  Michael Pride
  James Shaffer
  Katrina Williams
  Sherry Willis
  Sarah Young

Director of Residence Life
Kevin Jacques

- **Senior Administrative Assistant**
  Patricia Wood
- **Assistant Director of Residence Life for Success Initiatives**
  Jennifer Ballard
- **Assistant Director**
  R.J. Chittams
  - **Area Coordinator**
    Caroline Radke
    Allison Taylor

Director of Student Engagement
Tammy Jacques

- **Senior Administrative Assistant**
  Juliette Butler
- **Assistant Director of Student Engagement for Greek Affairs**
  De'Ante Smith
- **Assistant Director for Programming**
  Tyler Thompson
- **Coordinator of Student Media**
  Rebecca Walker
- **Coordinator of Leadership & Volunteerism**
  Bethany Oliver

Director of University Events
Bret Jennings

- **Senior Administrative Assistant**
  Deborah Hensley
- **Postal Clerk II**
  Jan Hurst
- **Postal Clerk I**
  Linda White
- **Conference Coordinator**
  VACANT
- **Auditorium Technical Advisor**
  Alice Gross
- **Events Coordinator**
  Jayne Jackson

Director of Recreational Sports & Fitness
Jim Eubanks

- **Temporary Coordinator of Outdoor Programs & Special Events**
  McKenzie Martin
- **Temporary Coordinator of Intramural & Club Sports**
  Ryan Putman
- **Coordinator of Fitness**
  Glenda Richey

Prepared By: Office of Human Resources Affirmative Action

12/18/2012

University of North Alabama

Organization Chart
VICE PRESIDENT OF ADVANCEMENT

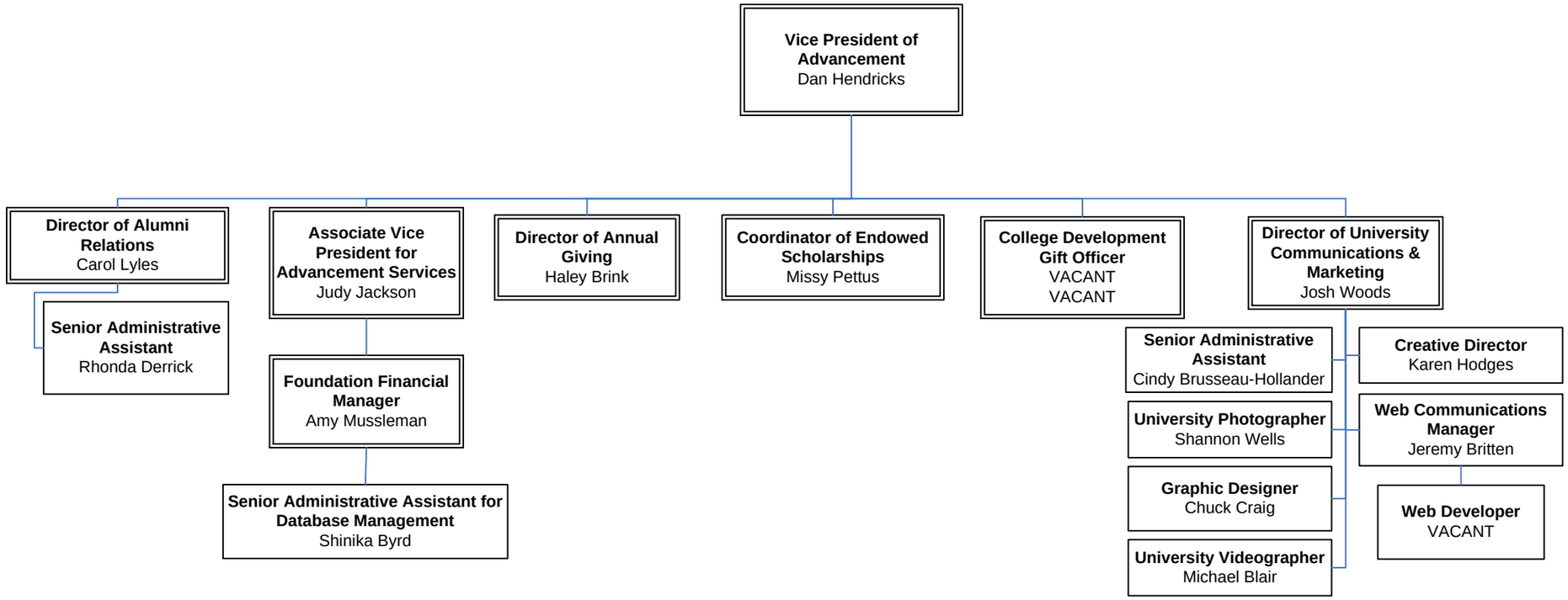

University of North Alabama

Organization Chart

VICE PRESIDENT OF ACADEMIC AFFAIRS & PROVOST

Vice President for Academic Affairs and Provost
John G. Thornell

Assistant to the Vice President
Renee Vandiver

Administrative Specialist
Phyllis Underwood

Associate Vice President of Academic Affairs
Thomas J. Calhoun, Jr.

- **Administrative Assistant**
  Lynda Coates
- **Director of Educational Technology Services**
  Debbie Chaffin
- **Director of Center for Academic Advising and Retention Services**
  Laura Hardin
- **Chief Information Security Officer**
  VACANT
- **Registrar**
  Tina Sharp
- **Director of Professional & Interdisciplinary Studies**
  Craig Robertson
- **Director of the Academic Success Center**
  Rob Koch
- **Interim Director of Continuing Studies & Outreach**
  Lavonne Gatlin
- **Director of Learning Communities**
  Jerri Bullard
- **Director of the Center for Writing Excellence**
  Robert Koch
- **Administrative Assistant**
  VACANT
- **Director of the Honors Program**
  Vince Brewton
- **Director of Admissions**
  Kim Mauldin
- **Director of Student Financial Services**
  Ben Baker
- **Director, Quality Enhancement Plan**
  Lisa Keys-Mathews

Dean, College of Business
Kerry Gatlin

Dean, College of Education & Human Sciences
Donna Jacobs

Dean, College of Nursing & Allied Health
Birdie Bailey

Dean, College of Arts & Sciences
Vagn Hansen

Director, Sponsored Programs
Tanja Blackstone

- **Director, Muscle Shoals National Heritage Area (MSNHA)**
  Judy Sizemore

Professor, Director of Library Services
Melvin Davis

- **Executive Assistant**
  Kim Oakley
- **Professor/Librarian**
  Celia Reynolds
- **Assistant Professors/ Librarians**
  Amy Butler
  Phillip Oliver
  Leigh Thompson
  Darlene Townsend
- **Library Technical Assistants III**
  Mary Ann Bragwell
  Carolyn Cabler
  Grace Simpson
- **Administrative Assistant**
  Donna Thompson
- **Associate Professor/Librarian**
  Cecile Nabors
- **Instructor/Librarian**
  Doris McDaniel
- **PT Instructor**
  Ranae Vaughn
- **Library Technical Assistants II**
  Steve Burnett
  Louise Huddleston
  Emily Patterson

Director of Institutional Research, Planning & Assessment
Andrew Luna

- **Senior Administrative Assistant**
  Kathy McClelland
- **Associate Director**
  Molly Vaughn
- **Senior Research Analyst**
  Nathan Pitts

Vice Provost for International Affairs
Chunsheng Zhang

- **Administrative Assistant/ Receptionist**
  Evelyn Roberson
- **Coordinator of International Services**
  Joy Mallard
- **Coordinator of Admissions**
  Linda Allen
- **Executive Assistant**
  VACANT
- **International Admissions Advisor/Special Assistant to the Vice Provost**
  Hua (Echo) Yang
- **ESL Faculty**
  Carlene Blackburn
  Alice Cook
  Zeynep Harkness
  Reeda Lee

Director of Information Technology Services
Stephen Putman

- **Senior PC Support Technician**
  Scott Wilson
- **PC Support Technicians**
  Josh Foster
  Sara Murray
  Mike Robberts
- **Lead Network Administrator**
  Sara Huntley
- **Network Administrators**
  Craig Michael
  Randall Phifer
  Jarrod Russell
  Roger Scott
- **Help Desk Specialist/ Technician**
  Deterian Bailey
- **ITS Architect/Assistant Director**
  Ethan Humphres
- **ERP Systems Analyst**
  Natalie Allen
- **Database Administrator**
  Tony Dickinson
  Jeremy Duke
- **ERP Business System Engineer**
  Joe Holt
- **ERP Technician**
  Randal May
- **Help Desk/Office Coordinator**
  Angie Martin
- **Telecommunications Coordinator**
  Bob Freeman
- **Telecommunications Operator**
  Odessa Bailey
- **Half-Time Telecommunications Operator**
  LaNita Riant

Prepared By: Office of Human Resources Affirmative Action

12/18/2012

University of North Alabama

Organization Chart

VICE PRESIDENT FOR ENROLLMENT MANAGEMENT

Vice President for Enrollment Management
Thomas Calhoun, Jr.

- **Administrative Assistant**
  Lynda Coates
- **Director, Office of Diversity & Institutional Equity**
  Joan Williams
- **Director of Educational Technology Services (Learning Resource Center – LRC, Media Services and Distance Learning)**
  Debbie Chaffin
  - **Instructor/Coordinator of Academic Technology**
    John McGee
  - **Instructor/Instructional Designer**
    Natasha Lindsey
  - **Coordinator, Distance Learning**
    BJ Wilson
  - **Coordinator, Distance Learning Outreach**
    Bonnie Coats
  - **Coordinator, Media Services**
    Kris Robertson
  - **Digital Media Specialist**
    Brian Ford
  - **Library Technical Assistant II**
    Lorrie Woods
  - **Half-Time Library Assistant**
    Renita Abernathy
- **Interim Director of Continuing Studies & Outreach**
  Lavonne Gatlin
  - **Senior Administrative Assistant**
    Anita Blacklidge
  - **Program Coordinator**
    Wanda Dixon
    Meghan Fike
    Sheila Sisson
- **Director of Center for Academic Advising and Retention Services**
  Laura Hardin
  - **Administrative Assistant**
    Tammy Rhodes
  - **Academic Advisor/ Intervention Specialist**
    Elizabeth Haggerty
  - **Coordinator of Learning Support/Academic Advisor**
    Heather Unger-Robertson
  - **Testing Coordinator/ Academic Advisor**
    Kenda Rusevlyan
- **Director of the Honors Program**
  Vince Brewton
  - **Director of Center for Women's Studies**
    Lynne Rieff
    - **Coordinator, Women's Center**
      Emily Kelley
- **Director of the Center for Writing Excellence**
  Robert Koch
  - **Administrative Secretary**
    VACANT
- **Director of Learning Communities**
  Jerri Bullard
- **Registrar**
  Tina Sharp
  - **Associate Registrar**
    Lisa Burton
  - **Registration Coordinator**
    Sherri Hester
  - **Temporary Graduation Coordinator**
    Alaina Ramey
  - **Degree Audit Coordinator**
    Lillian Akin
  - **VA Specialist/ Assistant Graduation Coordinator**
    Alaina Ramey
  - **Student Services Specialist**
    Lashonda Davidson
  - **Transcript Specialist**
    Morgan Presley
- **Director of Admissions**
  Kim Mauldin
  - **Senior Administrative Assistant**
    Ranee Mitchell
  - **Administrative Assistant**
    Elizabeth Willingham
  - **Admissions Counselor**
    Jill Chambers
    Adam Goodman
    Marteal Rowell
    Julie Taylor
  - **Graduate Admissions Counselor**
    Russell Darracott
  - **Admissions Processing Supervisor**
    Susan Hughes
    - **Admissions Records Specialist**
      Pam Belew
      Brenda Richardson
- **Director of Student Financial Services**
  Ben Baker
  - **Senior Administrative Assistant**
    Kate Hanbery
  - **Associate Director**
    Amanda Sharp
    - **Student Financial Services Consumer Specialist**
      Nikki Yarber
    - **Data & Reporting Manager**
      Laurie L. Johnson
  - **Scholarship Manager**
    Jeremy Byers
  - **Grants & Scholarship Specialist**
    VACANT
  - **Student Aid Grant Specialist**
    Megan Lockwood
- **Director, Quality Enhancement Plan**
  Lisa Keys-Mathews
- **Director of the Academic Success Center**
  Rob Koch
  - **Assistant Director, Center for Writing Excellence**
    Kathleen Richards
- **Director of Professional & Interdisciplinary Studies**
  Craig Robertson
  - **Half-Time Program Coordinator**
    Hillary Coats

Prepared By: Office of Human Resources Affirmative Action

12/18/2012

University of North Alabama

Organization Chart

COLLEGE OF EDUCATION & HUMAN SCIENCES

Dean, College of Education & Human Sciences
Donna Lefort

Executive Assistant
Debbie Thornton

Director of Continuous Improvement and Accreditation
Betty Dean Newman

Director, Kilby School
Mary Maschal

Half-Time Administrative Assistant/Half-Time Teacher, CDC
Amy Davison

Assistant Professor/ Reading Coach
Margaret Hoekenga

Half-Time Cafeteria Worker
Brenda Casey

Half-Time Instructor/ Guidance Counselor
Lauri McCoy

Instructor, Library Media Specialist/ Technology Coordinator/ Computer Lab Teacher
Shelly Hellums

Coordinator of Research & Experiential Teaching and Learning
Linda Armstrong

Assistant Professor
Marisa Frederick
Kim Morris
Mary Summy
Kathy Wallace
Mandy Wicks

Instructor
Michele Derouen
Matt Fulmer

Half-Time Lead Cafeteria Worker
Kathy Young

Half-Time Resource Teacher
Debbie Christopher

Half-Time PE Teacher
Lauri McCoy

Part-Time Music Teacher
VACANT

Part-Time Art Teacher
Judee Donahue

Preschool Teachers
Melanie Kennedy-Jackson
Rita Liles

Chair, Secondary Education
Beth Sewell
(Associate Professor)

Administrative Assistant
Charlotte Justice

Professor
Linda Blount
Joy Brown
Lee Hurren
Laura Stokes
Carolyn Lovett
John Wakefield

Associate Professor
Randy Shadburn

Interim Chair, Elementary Education
Victoria Hulsey
(Associate Professor)

Administrative Assistant
Susan Freeman

Professor
Linda Armstrong
Pam Chaney
Ann Dillon
Ruth Dumas
Janice Myhan

Assistant Professor
Lisa Clayton
Katie Kinney

Chair, Human Environmental Sciences
Jane Wilson
(Associate Professor)

Administrative Assistant
Joan Smith

Associate Professor
Dwight Bunn

Director of Culinary Arts/ Assistant Professor
Johnson Ogun

Half-Time Culinary Assistant
Lewis Yuille

Assistant Professor
Prema Monteiro
Dhrumil Patel
Amber Paulk

Instructor
Jill Englett

Chair, Health, Physical Education & Recreation
Tom Coates
(Professor)

Administrative Assistant
Janet Jones

Professor
Mike Hall
Joyce McIntosh
Walter Teaff

Associate Professor
Matt Green

Assistant Professor
Johnny Long
Eric O'Neal
Lee Renfroe
Kathy Underwood

Chair, Counselor Education
Paul Baird
(Professor)

Administrative Assistant
Paula Hailey

Professor
Sandra Loew
Quinn Pearson

Assistant Professor
Karen Townsend

Director of Clinical Experiences
Felecia Harris

Senior Administrative Assistant
Margaret Farley

Director of Teacher Certification/ Certification Officer
Jill Simpson

Part-Time Temporary Director of Education Research & Inservice Center
Earl Gardner

Assistant Director for Grants & Finance
Dana T. Loeppky

Inservice Center Receptionist
Laura Dennis

Technology in Motion Specialist
Barry Wiginton

ASIM Physics Field Specialist
Doreen Brisendine

Assistant Director for Professional Development Activities
VACANT

ASIM Biology Field Specialist
Kem Pounders

ASIM Chemistry Field Specialist
Candace Golliver

Assistant Director of Inservice Center/ Director of AMSTI
Shelly Hollis

Assistant Director
Shannon Uptain

AMSTI Specialist
- Shelley Dawson
- Vickie Howard
- Lori McGuire
- Dianna Ritter
- Kellie Frazier
- Jackie Lovelace
- Sandra Pride
- Christy Waters

Administrative Support Assistant III
Sandra Ratliff

Materials Specialist
Brent Putman

Resource Coordinator
James Woods
Ashley Peppers
Johnny Odell

Inventory Control Specialist
Terry Roberson

Prepared By: Office of Human Resources Affirmative Action

12/18/2012

University of North Alabama

Organization Chart
COLLEGE OF BUSINESS

Dean, College of Business
Kerry Gatlin

Executive Assistant
Cheryl Williams

Associate Dean for Accreditation & Information Technology
Paulette Alexander

Chair, Accounting & Business Law
Sharon Campbell
(Professor)

Administrative Assistant
Jennifer Tittle

Professor
Gregory Carnes
Keith Jones
Mark Lawrence
Thomas Lovett

Associate Professor
Kathy Lewis-Adler

Assistant Professor
Corey Cagle
Sean Collin

Instructor
Rebecca E. Hamm

Chair, Computer Science & Information Systems
Paulette Alexander
(Professor)

Administrative Assistant
Kelly Irwin

Professor
John Crabtree
David Nickels
Joan Parris

Associate Professor
Yingping Huang

Assistant Professor
Robert Bailey
Tom Center
Ron Davis
Carol Gossett
Jackie Williams
Paul Zhang

Instructor
James Jerkins

Half-Time Instructor
Janet Jenkins

Chair, Economics & Finance
Doug Barrett
(Professor)

Administrative Assistant
Debbie Westmoreland

Professor
Tanja Blackstone
Jim Couch
Bruce Gordon
Brett King
Kristy Van Rensselaer
Pete Williams

Associate Professor
Mark Foster
Keith Malone

Instructor
David Black

Chair, Marketing & Management
Dan Hallock
(Professor)

Administrative Assistant
Becky Hensley

Professor
Robert Armstrong
Santanu Borah

Associate Professor
Dennis Balch
Melissa Clark
Jeremy Stafford
Donna Yancey

Assistant Professor
Jana Beaver
Jerome Gafford

Director, Small Business Development Center
David Black

Associate Director of Operations
Carolyn Long

Associate Director of Training & Procurement
Phillip Marks

Masters of Business Administration Director
Greg Carnes

MBA Coordinator/ Advisor
Toysan Reed

Part-Time Coordinator of Student Services
Gail Overby

Assessment Coordinator & International Program Quality Assurance Specialist
Guihua Li

International Student Admissions Specialist
Ning Wang

Associate Professor/Asia MBA Academic Coordinator
Ronald Chung

University of North Alabama

Organization Chart
COLLEGE OF ARTS AND SCIENCES

Dean, College of Arts and Sciences
Vagn Hansen

Executive Assistant
Debbie Tubbs

Chair, Foreign Languages
Claudia Vance
(Associate Professor)

Administrative Assistant
Joy Kelly

Professor
Craig Christy

Associate Professor
Keith Lindley

Assistant Professor
Scott Infanger

Chair, Psychology
Richard Hudiburg
(Professor)

Associate Professor
Larry Bates

Assistant Professor
Gabriela Carrasco
Ryan Zayac

Chair, Geography
Francis Koti
(Associate Professor)

Administrative Assistant
Pam Bishop

Professor
Greg Gaston

Associate Professor
Lisa Keys-Mathews
Michael Pretes

Assistant Professor
David Brommer
Jonathan Fleming
Sunhui Sim

Chair, Biology
Paul Kittle
(Professor)

Administrative Assistant
Donna Burton

Associate Professor
Amy Crews
Francis Menapace

Instructor
Evelyn Bruce

Professor
Robert Daly
Paul Davison
Thomas Haggerty
Terry Richardson
Donald Roush

Assistant Professor
Lisa Blankinship
Tina Hubler
Glenn Marvin
Jeffery Ray

Chair, Communications
Gregory Pitts
(Professor)

Administrative Assistant
Jeanne Baughman

Associate Professor
Janet McMullen

Instructor
Stephanie Montgomery

Visiting Instructor
Bobby Dowd
Joon Lee

Professor
Bill Huddleston
Jim Martin

Assistant Professor
Lisa Darnell
Jason Flynn
Beth Garfrerick
Pat Sanders

Chair, Criminal Justice
Wayne Bergeron
(Instructor)

Administrative Assistant
Janine Love

Instructor
Suzanna Taylor

Assistant Professor
Chris Purser
Yashica Williams

Chair, Social Work
Joy Borah
(Associate Professor)

Administrative Assistant
Amy Thompson

Assistant Professor
Katherine Crisler
Jacqueline Winston

Associate Professor
John Hodges

Instructor
Freda Coleman-Reed

Prepared By: Office of Human Resources Affirmative Action

12/18/2012

University of North Alabama

Organization Chart

COLLEGE OF ARTS AND SCIENCES CONTINUED

Dean, College of Arts and Sciences
Vagn Hansen

Chair, Art
Chiong-Yiao Chen
(Professor)

Administrative Assistant
Mary Hanson

Associate Professor
Suzanne Zurinsky

Professor
Fred Hensley
Wayne Sides
John Turner

Assistant Professor
Nanhee Kim
Miriam Kirch

Chair, Chemistry & Industrial Hygiene
Brent Olive
(Associate Professor)

Administrative Assistant
Pam Osborn

Professor
Crescente Figueroa

Assistant Professor
Amanda Coffman
Frank Diaz
Cameron Gren

Chair, Physics & Earth Science
Brenda Webb
(Associate Professor)

Administrative Assistant
Sara Beth Rainey

Associate Professor
Mark Puckett

Instructor
Melissa Driskell

Professor
Valeriy Dolmatov
Brian Thompson

Assistant Professor
Melvin Blake
Richard Statom

Chair, History & Political Science
Chris Maynard
(Professor)

Administrative Assistant
Martha Frances Graham

Associate Professor
Alex Aguado
Jeff Bibbee
Tim Collins
Matthew Fitzsimmons
George Makowski
Chizuru Saeki

Professor
Danny Burton
Larry Nelson
Lynne Rieff
Matt Schoenbachler

Assistant Professor
Carolyn Barske
Sarah Franklin
Leah Graham
Ulrich Groetsch

Chair, English
Larry Adams
(Associate Professor)

Administrative Assistant
Dana Burbank

Associate Professor
Nancy Atkinson
Vince Brewton
Daryl Brown
Anita Garner
Robert Koch
Nicholas Mauriello
Lesley Peterson
William Verrone

Professor
Lisa Minor
Jim Riser

Assistant Professor
Cynthia Burkhead
Kelly Latchaw
Tammy Winner

Instructor
Dianne Dodson
Anissa Graham
Latasha Howell
Pam Kingsbury
Alaina Patterson
Christa Raney

Chair, Military Science
LTC Michael Snyder

Assistant Professor
MAJ Leslie Nelson

Human Resources Assistant
Rebecca Green

Senior Instructor
MSG Michael Conner

Assistant Professor
Jose Atencio

Instructor
SFC Sean Dodson

Recruiting Operations NCO
SSG Jerry Richardson

Logistics Technician
David Gooch

Senior Instructor
Keith Thompson

Chair, Music & Theatre
David McCullough
(Professor)

Administrative Assistant
Betsy Harmon

Half-Time Administrative Specialist, Events
Carole Maynard

Professor
Yi-Min Cai

Assistant Professor
Terrance Brown
Yasmin Flores
Charlton James

Associate Professor/ Band Director
Lloyd Jones

Half-Time Technical Director, George S. Lindsey Theatre
Bryan Hall

Music Library Specialist
Eleanor McClellan

Half-Time Administrative Specialist, Band
Bliss Savell

Associate Professor
Eddie Elsey
Ian Loeppky
David Ruebhausen

Instructor
Alan Flowers
Viljar Weimann

Assistant Professor/ Assistant Band Director
Iain Moyer

Chair, Sociology
Jerri Bullard
(Professor)

Administrative Assistant
Shirley Grant-Rhodes

Professor
Craig Robertson
Alex Takeuchi

Assistant Professor
Amber Paulk
May Takeuchi

Chair, Entertainment Industry
Bob Garfrerick
(Professor)

Associate Director/Half-Time Instructor/Half-Time Administrative Assistant
Janna Malone

Visiting Associate Professor
Walt Aldridge

Interim Chair, Mathematics
Cynthia Stenger
(Associate Professor)

Administrative Assistant
Ginnevere Mobley

Assistant Professor
Miranda Bowie
Jason Briley
Shilpa Dasgupta
Herve Dovoedo
Jayne Prude
Jessica Stovall

Professor
David Muse

Associate Professor
Pat Roden

Instructor
Karen Driskell
Jayson Jackson
Marlow McCullough
Charles Shull

University of North Alabama

Organization Chart

COLLEGE OF NURSING AND ALLIED HEALTH

Dean, College of Nursing and Allied Health
Birdie Bailey

Executive Assistant
Phyllis McGuire

Chair, Traditional Nursing
Marilyn B. Lee
(Professor)

Administrative Assistant
Avis Gadd

Professor
Ernestine Davis
Martha Rock

Instructor
Peggy Bergeron
Willard Brewer
Rachel Winston

Assistant Professor
Idena Beckwith
Jennifer S. Dawson
Tera Kirkman
Michelle Nelson
Kristy Oden
Vicki Pierce
Betty Rickard
Janelle Sorrell
Lynn Underwood
Laura Williams

Chair, Online Nursing
Wanda Bradford
(Professor)

Administrative Assistant
Cindy Mashburn

Coordinator of Online Nursing Enrollment
Sandra Thompson

Professor
Wendy Darby

Associate Professor
Lynn Aquadro

Assistant Professor
Linda Austin
Charlotte Cramer
Cathy Malone

Coordinator, RN to BSN Program
Wanda Bradford

Director of MSN Program
Wendy Darby

Coordinator, Traditional Nursing Enrollment
VACANT

Clinical Simulation & Nursing Technology Coordinator
Eric Homich