



University of North Alabama

**Institutional Data Book
2004-2005**

Prepared by:
Office of Research, Planning,
and Institutional Effectiveness
UNA Box 5121
Florence, AL 35632-0001
256/765-4221

August 2005



Table of Contents

Students and Faculty at-a-Glance (Fall 2004)	
University of North Alabama Organization Chart	
Administrative Bodies	
Board of Trustees	
Executive Council	
Council of Deans.....	
Foundation Board of Directors	
Fall Semester Summaries (2002-2004)	
Fall 2004	
Fall 2004 UNA Faculty Evaluation Report.....	
Fall 2004 Mathematics CAAP Report.....	
Fall 2003	
Fall 2002	
Spring Semester Summaries (2003-2005)	
Spring 2005.....	
Spring 2005 UNA Faculty Evaluation Report.....	
Spring 2005 Reading CAAP Report.....	
Spring 2004.....	
Spring 2003.....	

Summer Semester Summaries (2003-2005)

Summer 2005.....

Summer 2004.....

Summer 2003.....

Fall Credit Hour Production - Undergraduate (1995-2004)

College of Arts & Sciences

College of Business

College of Education.....

College of Nursing

Total Undergraduate

 Undergraduate Credit Hour Production (chart)

Fall Credit Hour Production - Graduate (1995-2004)

College of Arts & Sciences

College of Business

College of Education.....

Total Graduate

 Graduate Credit Hour Production (chart)

Fall Credit Hour Production - Total University (1995-2004)

Undergraduate Credit Hour Production (all Colleges).....

Graduate Credit Hour Production (all Colleges).....

Combined Credit Hour Production (all Colleges).....

Total Credit Hour Production (chart)

Spring Credit Hour Production - Undergraduate (1996-2005)

College of Arts & Sciences

College of Business

College of Education

College of Nursing

Miscellaneous University Courses

Total Undergraduate

Undergraduate Credit Hour Production (chart)

Spring Credit Hour Production - Graduate (1996-2005)

College of Arts & Sciences

College of Business

College of Education

Total Graduate

Graduate Credit Hour Production (chart)

Spring Credit Hour Production – Combined (1996-2005)

Undergraduate Credit Hour Production (all Colleges).....

Graduate Credit Hour Production (all Colleges).....

Total Credit Hour Production (all Colleges)

Combined Credit Hour Production (chart)	
Summer Credit Hour Production (1997-2005)	
Credit Hour Production by Department.....	
Undergraduate Credit Hour Production (chart)	
Graduate Credit Hour Production (chart)	
Total Credit Hour Production (chart)	
Enrollment Trends (1995-2004)	
Student Profile (Fall 1995-Fall 2004).....	
Student Profile (chart).....	
Profile of New Freshmen (Fall 2000-Fall 2004).....	
Enrollment Trends by Classification (Fall 1995-Fall 2004).....	
Enrollment Trends by Classification (chart).....	
Enrollment Trends by Academic Year (1991-92 through 2004-05).....	
Enrollment Trends by Academic Year - Undergraduate (chart).....	
Enrollment Trends by Academic Year - Graduate (chart).....	
Headcount, Credit Hour Production, and FTE (AY95-96 through 04-05).....	
Student Enrollment in Tennessee and Mississippi Contiguous Counties (Fall 1996-Fall 2004).....	
Contiguous Counties Charts	
International Student Headcount (Fall 1996-Summer 2005).....	
International Student Headcount (chart)	

U.S. Student Headcount (Fall 1996-Summer 2005).....

 U.S. Student Headcount (chart)

Student Headcount Comparison by Source (1996-7 through 2004-05).....

 Student Headcount Comparison by Source – Fall (chart)

 Student Headcount Comparison by Source – Spring (chart).....

 Student Headcount Comparison by Source – Summer (chart).....

Admissions Data

Admissions Statistics (Fall 1995-Fall 2004).....

 Admissions Statistics (chart)

ACT Subject Area and Composite Mean Scores (Fall 1995-Fall 2004).....

 ACT Scores (chart).....

Top Ten Feeder Colleges for Transfer Students (Fall 1998-Fall 2004).....

Freshman Cohort Retention, Graduation, and Transfer Rates (Fall 1997-Fall 2004).....

Degrees Awarded and Completions Data

List of Degrees Awarded.....

Majors, Minors, Professional, and Special Programs (2004-05 Catalog)

Completions by Semester (1995-96 through 2004-05)

 Completions by Semester (chart).....

 Completions by Academic Year (chart).....

Comparison of Degree Completions by CIP Code

Comparison of Undergraduate Degree Completions by CIP Code.....

Comparison of Graduate Degree Completions by CIP Code.....

Tuition Data

Tuition Comparison (Fall 1996-Fall 2005)

 Undergraduate Tuition (chart 1996-2005).....

 Graduate Tuition (chart 1996-2005).....

Fees Comparison (Fall 1996-Fall 2005)

 Fees Comparison (chart).....

Faculty and Staff (1995-2004)

Instructional Faculty Profile (FA95-FA04).....

Headcount of Faculty/Staff by EEO Classification (1995-2004).....

 Faculty Staff Trends (chart).....

University of North Alabama Students and Faculty at a Glance:

Student Profile - Fall 2004

- * **Number of Students** 5,971 total students of which 5,200 (87%) are undergraduate students and 771 (13%) are graduate students.
- * **Status of Students** 4,435 (74%) are full-time students and 1,536 (26%) are part-time students
- * **Gender of Students** 3,436 (58%) are female and 2,535 (42%) are male
- * **Age of Students** 72% of all students are less than 25 years of age, 26% of all students are 25 to 49 years of age, and 2% of the students are 50 years and older.
- * **Ethnicity of Students** 75% are white, 9% are black, 2% are American Indian/Alaskan Native, 7% did not report ethnic group, 5% are International, and 2% are from other ethnic groups
- * **Residency of Students** 74% are residents of Alabama, 10% are residents of Tennessee, 5% are residents of Mississippi, 5% are from 36 other states, and 6% from 42 foreign countries
- * **Housing of Students** 19% of undergraduate students live in student housing

Faculty Profile - Fall 2004

- * **Number of Faculty** 290 instructional faculty of which 200 (69%) are full-time and 90 (31%) are part-time
- * **Rank of Full-Time Faculty** 27% are professors, 27% are associate professors, 36% are assistant professors, and 10% are instructors
- * **Gender of Full-Time Faculty** 60% are male and 40% are female
- * **Ethnicity of Full-Time Faculty** 87% are white, 6% are black, and 7% are from other ethnic groups
- * **Credentials of Full-Time Faculty** 69% hold a doctoral degree and 73% are considered terminally prepared in their discipline.
- * **Tenure Status of Full-Time Faculty** 65% are tenured, 25% are non-tenured on tenure track, and 10% are on non-tenure track

UNIVERSITY OF NORTH ALABAMA ORGANIZATION CHART

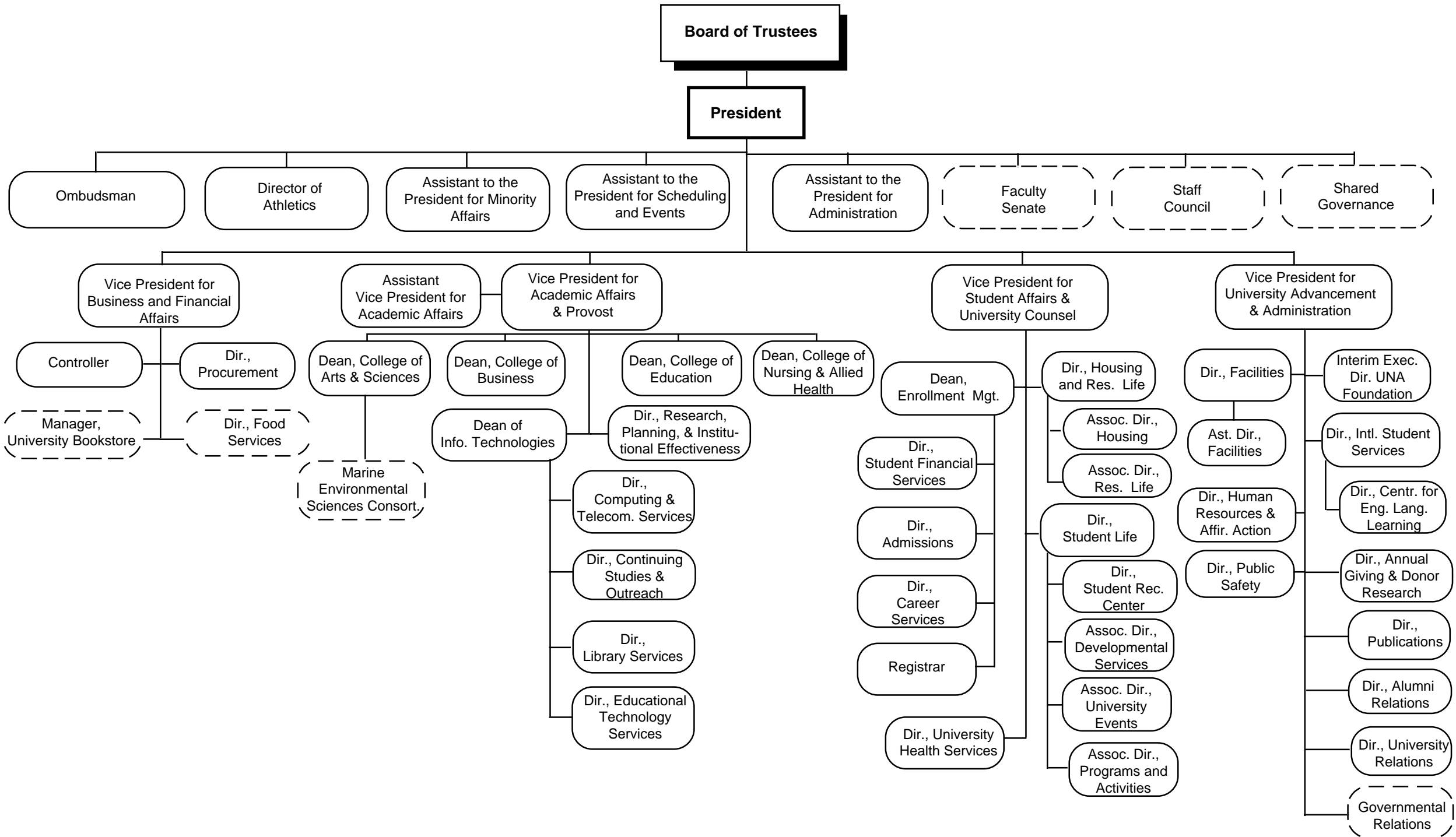

**University of North Alabama – Administrative Bodies
(August, 2005)**

Board of Trustees

Ex-Officio

Honorable Bob Riley
Governor
State of Alabama

Dr. Joseph Morton
State Superintendent
Department of Education

Katrina Brown, President
Student Government Association
(non-voting)

Gubernatorial Appointments

David B. Abramson
Billy Don Anderson
John B. Cole

Ronnie G. Flippo
Allen Long, M.D.
Marc McCreary

Lisa G. Ceci
Steven F. Pierce
Harvey Robbins

Executive Council

Dr. William G. Cale, Jr
President, University of North Alabama

Dr. Roosevelt Newson
Vice President for Academic Affairs and Provost

Dr. G. Daniel Howard
Vice President for University Advancement and Administration

Dr. W. Steven Smith
Vice President for Business and Financial Affairs

Dr. Joel Erdmann
Interim Vice President for Student Affairs

Council of Deans

Dr. Vagn K. Hansen
Dean, College of Arts and Sciences

Dr. Kerry P. Gatlin
Dean, College of Business

Dr. Mark A. Edwards
Dean, College of Education

Dr. Birdie I. Bailey
Dean, College of Nursing & Allied Health

Dr. G. Garry Warren
Dean of Information Technologies

Dr. Sue J. Wilson
Dean of Enrollment Management

Dr. John F. Wakefield
Asst Vice President for Academic Affairs

Dr. A. Priscilla Holland
Dir., Research, Planning & Insti. Effectiveness

**University of North Alabama
Foundation Board of Directors**

Martin R. Abroms

Ann Huckaba

James P. Bennett

Charles N. Martin, Jr.

David F. Brubaker

W. Marcus McCreary

William L. Crocker

Brenda Morrow

Thomas Doran

Alex Nelson

Ronnie G. Flippo

Nancy B. Opler

Bruce L. Gordon

Harvey F. Robbins

Laura M. Harrison

Harry L. Smith

Billy J. Hensley

Phillip Williams

William G. Cale, Jr. *ex officio (President)*

G. Daniel Howard, *ex officio (Secretary)*

W. Steven Smith, *ex officio (Treasurer)*

Donna F. Tipps, *ex officio*

Fall 2004 - Semester Summary

Gender/Ethnic Breakdown of Students									
		BLACK	HISPANIC	AM IND/ ALASK NAT	NOT REPT	ASIAN/PI	WHITE	ALIEN	TOTALS
NEW FRESHMEN	FEMALE	29	4	6	17	4	371	21	452
	MALE	40	3	9	23	3	283	19	380
ALL OTHER FRESHMEN	FEMALE	49	4	6	18	2	216	22	317
	MALE	42	3	6	32	3	201	22	309
FRESHMEN - TOTAL		160	14	27	90	12	1071	84	1458
	FEMALE	55	6	10	42	6	458	11	588
	MALE	36	5	8	39	3	307	41	439
SOPHOMORE - TOTAL		91	11	18	81	9	765	52	1027
	FEMALE	64	3	7	31	4	499	7	615
	MALE	39	2	4	40	2	293	12	392
JUNIOR - TOTAL		103	5	11	71	6	792	19	1007
	FEMALE	75	7	15	52	6	628	14	797
	MALE	48	2	8	41	2	389	19	509
SENIOR - TOTAL		123	9	23	93	8	1017	33	1306
	FEMALE	10	1	2	25	1	126	42	207
	MALE	9	1	2	19	1	94	69	195
SPU - TOTAL		19	2	4	44	2	220	111	402
ALL UNDERGRADUATE		496	41	83	379	37	3865	299	5200
	FEMALE	29	5	6	12	4	401	3	460
	MALE	21	4	0	19	14	234	19	311
ALL GRADUATE		50	9	6	31	18	635	22	771
TOTAL FEMALE		311	30	52	197	27	2699	120	3436
TOTAL MALE		235	20	37	213	28	1801	201	2535
TOTAL HEADCOUNT		546	50	89	410	55	4,500	321	5971
% OF TOTAL		9.1%	0.8%	1.5%	6.9%	0.9%	75.4%	5.4%	

	Full-time			Part-time			Combined		
	Female	Male	Total FT	Female	Male	Total PT	Female	Male	Total
Undergraduate Students	2,440	1,860	4,300	536	364	900	2,976	2,224	5,200
Graduate Students	70	65	135	390	246	636	460	311	771
Total Students	2,510	1,925	4,435	926	610	1,536	3,436	2,535	5,971
% of Total	42.0%	32.2%	74.3%	15.5%	10.2%	25.7%	57.5%	42.5%	100.0%

	Und FTE	Gr FTE	Total FTE
A & S	3425.4	54.4	3479.9
Business	1094.1	205.7	1299.8
Education	609.4	197.7	807.1
Nursing	306.8	0.0	306.8
Total	5435.8	457.8	5893.5
FTE Undergraduate Faculty		258.1	258.1
FTE Graduate Faculty		42.1	42.1
Total FTE Faculty		300.2	
Pupil/Teacher Ratio		19.6:1	

	Credit Hour Production		
	Und	Gr	Total
A & S	41,105	490	41,595
Business	13,129	1,851	14,980
Education	7,313	1,779	9,092
Nursing	3,682	-	3,682
Total CHP	65,229	4,120	69,349

Average Age of Students	
New Freshmen	18.6
All Freshmen	19.5
Undergraduates	23.0
Graduates	33.7
International	22.0

Tuition Residency Status	
Resident	5,273
Non-Resident	698
Total	5,971

Foreign Countries = 42	
Albania	1
Argentina	1
Australia	1
Belgium	4
Bahamas	1
Belarus	1
Brazil	2
Canada	4
China	3
Cameroon	2
Ghana	1
Germany	1
Haiti	1
India	2
Japan	186
Jamaica	1
Kenya	2
Mexico	1
Morocco	3
Nepal	8
Netherlands	3
Nigeria	4
Pakistan	1
Panama	1
Peru	2
Philippines	2
Russia	3
Saudi Arabia	1
South Africa	1
South Korea	4
Spain	1
Taiwan	19
Thailand	1
Togo	1
Trinidad & Tobago	1
Turkey	58
Turkmenistan	1
Uganda	1
United Kingdom	2
Uzbekistan	1
Vietnam	1
Zimbabwe	1
Total	337

Misc. Student Info	
Work/Study (und)	140
Student Financial Aid (Und.)	2,648

Greek Students	
Fraternity	200
Sorority	241
Total	441
% of Undergraduates	8%

Student Housing - Dorms		Fall 2003
Men	409	323
Women	532	459
Student Housing - Apts		
Single-Level (Twin Oaks)	52	53
Bi-Level (Family Housing)	90	85
Lion's Gate	30	29

Source of Students		
Alabama	4,431	74.2%
International	337	5.6%
All Others	1,203	20.1%
Total	5,971	100.0%

Total from:	No.	% of total
Mississippi	322	5.4%
Tennessee	583	9.8%
From Contiguous Counties:		
Mississippi	236	4.0%
Tennessee	475	8.0%

FACULTY DISTRIBUTION			
	FT	Adi/PT	Instr Staff
Admin	8		0
A & S	120	45	1
Business	37	11	3
Education	32	21	
Nursing	15	13	0
Military Sci	4		0
Kilby	10		0
Info Tech	11	1	0
ALL FAC	237	91	4

Miscellaneous Full-time Faculty Information			
	Male	Female	%
Tenured	78	51	64.5%
Non-Tenurec	33	18	25.5%
N/T Track	9	11	10.0%
Terminal De	99	47	73.0%
Average Age	49.4	49.1	

Prepared by Office of Research

09/02/2005

04_Summary Sheets.xls

UNIVERSITY OF NORTH ALABAMA
INSTRUCTOR/COURSE EVALUATION REPORT
UNIVERSITY-WIDE BY COLLEGE
FALL 2004

INSTRUCTOR / COURSE EVALUATION UNIVERSITY OF NORTH ALABAMA SUMMARY SHEET FOR QUESTIONS #1 - #15					UNA - WIDE MEAN FALL 2004 n=7750	COL. OF ARTS & SCI. FALL 2004 n=4409	COL. OF EDUCATION FALL 2004 n=254	COL. OF BUSINESS FALL 2004 n=2872	COL. OF NURSING FALL 2004 n=215
1 = Strongly Disagree	2 = Disagree	3 = Neutral or No Opinion	4 = Agree	5 = Strongly Agree					
#1 - The instructor has a thorough knowledge of the subject matter.					4.72	4.78	4.83	4.63	4.60
#2 - The instructor's course presentations were well-organized.					4.45	4.51	4.78	4.34	4.22
#3 - The instructor had office hours posted and was available during those hours.					4.52	4.59	4.63	4.41	4.55
#4 - The instructor provided adequate feedback and/or evaluation of student performance.					4.44	4.50	4.76	4.34	4.36
#5 - The instructor dealt fairly and impartially with all class members.					4.56	4.59	4.77	4.49	4.44
#6 - The instructor has effective oral communication skills.					4.49	4.52	4.80	4.41	4.39
#7 - The instructor was on time for class and the class met as scheduled.					4.64	4.72	4.78	4.51	4.46
#8 - The instructor provided learning enhancement activities other than lecture.					4.32	4.31	4.78	4.29	4.33
#9 - Overall, the instructor was an effective teacher.					4.48	4.56	4.76	4.35	4.30
#10 - Course objectives and methods of evaluation were distributed via the class syllabus during the first week of school.					4.71	4.74	4.78	4.64	4.67
#11 - Instructional materials, including the textbook, were adequate and appropriate.					4.51	4.54	4.67	4.46	4.51
#12 - The evaluation procedures used provided me with an adequate opportunity to demonstrate my understanding of the course content.					4.44	4.49	4.77	4.36	4.23
#13 - The course improved my understanding of concepts and principles in the subject matter covered.					4.46	4.51	4.76	4.37	4.36
#14 - The requirements and criteria stated in the syllabus accurately described those applied in the course.					4.56	4.61	4.76	4.46	4.49
#15 - I would recommend this class to other students.					4.36	4.41	4.77	4.27	4.08
					4.51	4.56	4.75	4.42	4.40

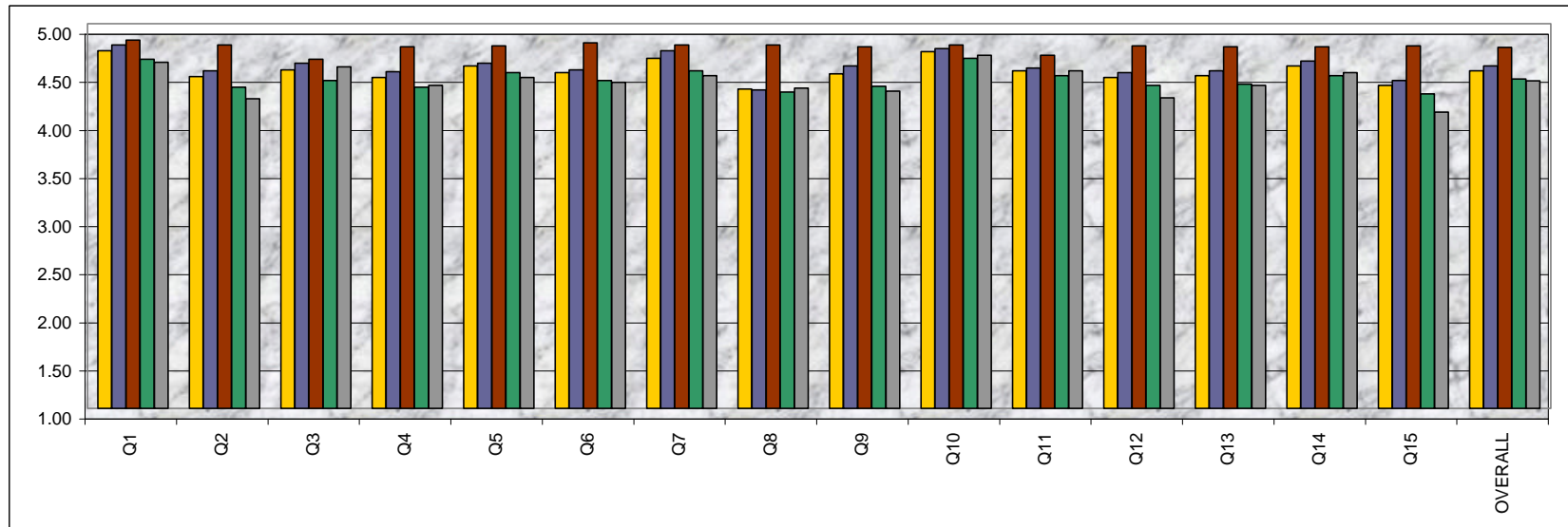

CAAP Mathematics Test - Fall 2004

CAAP Mathematics Description

This 35-item, 40-minute test measures the student's mathematical reasoning ability to solve mathematical problems encountered in many postsecondary curricula. It emphasizes quantitative reasoning rather than the memorization of formulas. The content tested includes pre-, elementary, intermediate and advanced algebra; coordinate geometry; trigonometry; and introductory calculus.

Pre-Algebra and Elem. Algebra	20% of test	7 items
Inter. Algebra & Coord. Geometry	29% of test	10 items
College Algebra	29% of test	10 items
Trigonometry	11% of test	4 items
Calculus	11% of test	4 items

UNA & National Norms	Mean Score	Standard Deviation
National Norm n =26,102	58.1	4.0
UNA n =405	56.6 40th percentile nationally*	3.4

Number of Students by Class*

N = 406

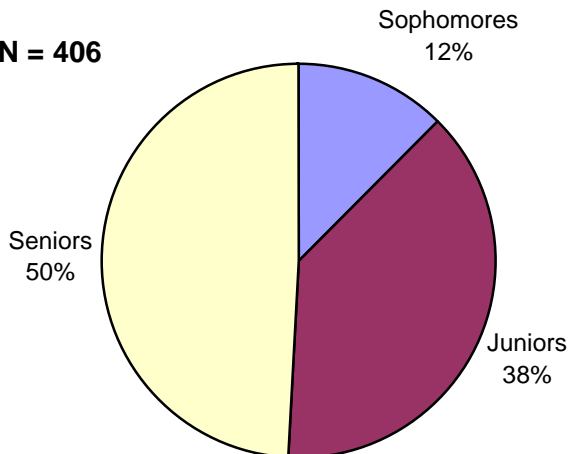

Student Classification	Number of Students	Mean Score
Sophomores	50	57
Juniors	155	57
Seniors	199	56
Transfers	180	56
Non-Transfers	226	57

Self-Reported Cumulative GPA	Number of Students	Mean Score
Below 2.00	13	56
2.01 to 2.50	90	55
2.51 to 3.00	103	56
3.01 to 3.50	123	57
3.51 and above	76	58

Self-Reported Performance Effort

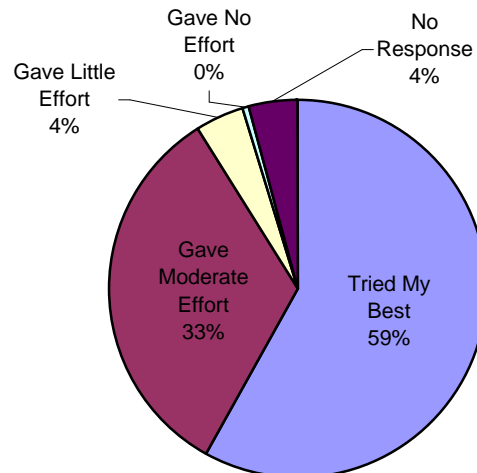

Fall 2003 - Semester Summary

Gender/Ethnic Breakdown of Students									
		BLACK	HISPANIC	AM IND/ ALASK NAT	NOT REPT	ASIAN/PI	WHITE	ALIEN	TOTALS
NEW FRESHMEN	FEMALE	44	6	14	27	3	381	12	487
	MALE	28	7	7	21	1	225	27	316
ALL OTHER FRESHMEN	FEMALE	37	6	2	19	0	228	11	303
	MALE	36	3	8	26	3	209	29	314
FRESHMEN - TOTAL		145	22	31	93	7	1043	79	1420
	FEMALE	59	4	8	24	5	429	3	532
	MALE	47	7	4	41	4	277	11	391
SOPHOMORE - TOTAL		106	11	12	65	9	706	14	923
	FEMALE	58	2	11	38	4	466	6	585
	MALE	36	3	6	29	4	299	19	396
JUNIOR - TOTAL		94	5	17	67	8	765	25	981
	FEMALE	74	6	17	50	2	635	11	795
	MALE	40	1	12	30	3	376	23	485
SENIOR - TOTAL		114	7	29	80	5	1011	34	1280
	FEMALE	16	4	3	24	0	131	36	214
	MALE	3	0	3	35	1	93	42	177
SPU - TOTAL		19	4	6	59	1	224	78	391
ALL UNDERGRADUATE		478	49	95	364	30	3749	230	4995
	FEMALE	23	3	5	9	1	375	4	420
	MALE	12	1	1	6	2	181	12	215
ALL GRADUATE		35	4	6	15	3	556	16	635
TOTAL FEMALE		311	31	60	191	15	2645	83	3336
TOTAL MALE		202	22	41	188	18	1660	163	2294
TOTAL HEADCOUNT		513	53	101	379	33	4,305	246	5630
% OF TOTAL		9.1%	0.9%	1.8%	6.7%	0.6%	76.5%	4.4%	

	Full-time			Part-time			Combined		
	Female	Male	Total FT	Female	Male	Total PT	Female	Male	Total
Undergraduate Students	2,392	1,724	4,116	524	355	879	2,916	2,079	4,995
Graduate Students	60	47	107	360	168	528	420	215	635
Total Students	2,452	1,771	4,223	884	523	1,407	3,336	2,294	5,630
% of Total	43.6%	31.5%	75.0%	15.7%	9.3%	25.0%	59.3%	40.7%	100.0%

	Und FTE	Gr FTE	Total FTE
A & S	3354.8	41.4	3396.3
Business	1067.8	125.0	1192.8
Education	586.9	212.3	799.3
Nursing	290.9	0.0	290.9
Total	5300.5	378.8	5679.3
Teaching Faculty:			
FTE Undergraduate Faculty			232.8
FTE Graduate Faculty			40.9
Total FTE Faculty			273.6
Pupil/Teacher Ratio			21:1

	Credit Hour Production		
	Und	Gr	Total
A & S	40,258	373	40,631
Business	12,814	1,125	13,939
Education	7,043	1,911	8,954
Nursing	3,491	-	3,491
Total CHP	63,606	3,409	67,015

Foreign Countries = 34	
Anguilla	1
Argentina	1
Australia	1
Belgium	4
Brazil	3
Bulgaria	1
Cameroon	2
Canada	4
Columbia	1
Croatia	1
Egypt	1
France	2
Germany	4
India	1
Japan	104
Jordan	1
Kenya	1
Lithuania	1
Morocco	12
Nepal	1
Nigeria	2
Pakistan	1
Peru	2
Philippines	2
Russia	1
Saudi Arabia	1
South Korea	1
Taiwan	1
Trinidad & Tobago	1
Turkey	80
Turkmenistan	1
Uganda	1
Uzbekistan	1
Vietnam	1
Total	243
Permanent Resident	19
Total	262

Tuition Residency Status	
Resident	5,105
Non-Resident	525
Total	5,630

Avg ACT Scores for New FR	
English	21.3
Math	20.2
Social Science	21.5
Natural Science	20.8
Composite	21.1

Average Age of Students	
New Freshmen	18.6
All Freshmen	19.8
Undergraduates	23.2
Graduates	33.5

Misc. Student Info	
Work/Study (und)	400
Student Financial Aid (Und.)	3,358

Greek Students	
Fraternity	197
Sorority	335
Total	532
% of Undergraduates	11%

Student Housing - Dorms	
Men	323
Women	427
Powers (women)	32

Student Housing - Apts	
Single-Level (Twin Oaks)	53
Bi-Level (Family Housing)	85
Lion's Gate	29

Source of Students		
Alabama	4,285	76.1%
International	243	4.3%
All Others	1,102	19.6%
Total	5,630	100.0%

Total from:		
	No.	% of total
Mississippi	305	5.4%
Tennessee	584	10.4%

From Contiguous Counties:		
	No.	% of total
Mississippi	228	4.0%
Tennessee	481	8.5%

	FACULTY DISTRIBUTION		
	FT	Adj	Instr Staff
Admin	7	0	0
A & S	114	40	3
Business	37	10	3
Education	33	15	2
Nursing	15	12	0
Military Sci	4	0	0
Kilby	10	0	0
Info Tech	11	0	0
ALL FAC	231	77	8

Miscellaneous Full-time Faculty Information			
	Male	Female	%
Tenured	65	33	49.2%
Non-Tenurec	39	34	36.7%
N/T Track	15	13	14.1%
Terminal De	88	39	63.8%
Average Age	49.4	48.5	

Fall 2002 - Semester Summary

Gender/Ethnic Breakdown of Students									
		BLACK	HISPANIC	AM IND/ ALASK NAT	NOT REPT	ASIAN/PI	WHITE	ALIEN	TOTALS
NEW FRESHMEN	FEMALE	51	7	8	20	3	366	5	460
	MALE	49	5	11	24	5	219	17	330
ALL OTHER FRESHMEN	FEMALE	47	4	4	8	2	233	0	298
	MALE	58	5	1	21	2	236	10	333
FRESHMEN - TOTAL		205	21	24	73	12	1054	32	1421
	FEMALE	61	2	11	26	3	440	5	548
	MALE	48	3	6	22	3	268	20	370
SOPHOMORE - TOTAL		109	5	17	48	6	708	25	918
	FEMALE	48	3	10	43	2	460	9	575
	MALE	38	1	8	28	2	286	14	377
JUNIOR - TOTAL		86	4	18	71	4	746	23	952
	FEMALE	92	9	20	31	2	631	11	796
	MALE	43	2	10	19	5	365	21	465
SENIOR - TOTAL		135	11	30	50	7	996	32	1261
	FEMALE	12	5	0	20	1	102	16	156
	MALE	1	1	3	14	0	60	39	118
SPU - TOTAL		13	6	3	34	1	162	55	274
ALL UNDERGRADUATE		548	47	92	276	30	3666	167	4826
	FEMALE	25	0	2	2	9	346	5	389
	MALE	6	0	1	2	11	176	5	201
ALL GRADUATE		31	0	3	4	20	522	10	590
TOTAL FEMALE		336	30	55	150	22	2578	51	3222
TOTAL MALE		243	17	40	130	28	1610	126	2194
TOTAL HEADCOUNT		579	47	95	280	50	4,188	177	5416
% OF TOTAL		10.7%	0.9%	1.8%	5.2%	0.9%	77.3%	3.3%	

	Full-time			Part-time			Combined		
	Female	Male	Total FT	Female	Male	Total PT	Female	Male	Total
Undergraduate Students	2,380	1,689	4,069	453	304	757	2,833	1,993	4,826
Graduate Students	55	34	89	334	167	501	389	201	590
Total Students	2,435	1,723	4,158	787	471	1,258	3,222	2,194	5,416
% of Total	45.0%	31.8%	76.8%	14.5%	8.7%	23.2%	59.5%	40.5%	100.0%

	Und FTE	Gr FTE	Total FTE
A & S	3284.0	28.7	3312.7
Business	1054.8	95.7	1150.5
Education	603.0	211.3	814.3
Nursing	265.5	0.0	265.5
Total	5207.3	335.7	5543.0
Teaching Faculty:			
FTE Undergraduate Faculty			252.1
FTE Graduate Faculty			42.7
Total FTE Faculty			294.8
Pupil/Teacher Ratio			19:1

	Credit Hour Production		
	Und	Gr	Total
A & S	39,408	258	39,666
Business	12,658	861	13,519
Education	7,236	1,902	9,138
Nursing	3,186	-	3,186
Total CHP	62,488	3,021	65,509

Foreign Countries = 36	
Anguilla	1
Argentina	2
Australia	2
Belgium	3
Brazil	1
Bulgaria	1
Cameroon	1
Canada	3
China	1
Columbia	1
Croatia	1
Egypt	1
France	1
Germany	1
Hungary	1
Japan	38
Kazakhstan	1
Kenya	2
Mexico	1
Morocco	3
Netherlands	2
Nigeria	1
Pakistan	1
Peru	1
Russia	1
Saudi Arabia	2
South Korea	4
Sri Lanka	1
Sweden	1
Taiwan	17
Trinidad & Tob	2
Turkey	90
Uganda	1
United Arab En	1
Uzbekistan	1
Vietnam	1
Total	193

Misc. Student Info	
Work/Study	451
Fin Aid Stu.	68%

Greek Students	
Fraternity	203
Sorority	252
Total	455
% of Undergraduat	9%
Student Housing - Dorms	
Men	342
Women	412
Powers (women)	30
Student Housing - Apts	
Twin Oaks (est)	55
Family Housing (e)	82
Lion's Gate Apts	31

Residency Status	
Resident	4,952
Non-Resident	464
Total	5,416

Average Age of Students	
Freshmen	19.8
Undergraduates	23.4
Graduates	33.3

FACULTY DISTRIBUTION			
	FT	PT	Staff
Admin	8	0	0
A & S	118	54	4
Business	36	13	4
Education	33	14	1
Nursing	15	10	0
Military Sci	4	0	0
Kilby	11	0	0
Collier	11	0	0
ALL FAC	236	91	9

Source of Students		
Alabama	4,204	77.6%
International	193	3.6%
All Others	1,019	18.8%
	5,416	100.0%

Total from:		No. of total
Mississippi	290	5.4%
Tennessee	558	10.3%
From Contiguous Counties:		
Mississippi	246	4.5%
Tennessee	447	8.3%

Spring 2005 - Semester Summary

Gender/Ethnic Breakdown of Students									
		BLACK	HISPANIC	AM IND/ ALASK NAT	NOT REPT	ASIAN/PI	WHITE	ALIEN	TOTALS
NEW FRESHMEN	FEMALE	3	0	0	1	0	9	20	33
	MALE	3	0	0	2	0	13	24	42
ALL OTHER FRESHMEN	FEMALE	57	5	9	26	4	402	28	531
	MALE	61	2	8	37	4	334	24	470
FRESHMEN - TOTAL		124	7	17	66	8	758	96	1076
	FEMALE	55	7	10	26	4	415	14	531
	MALE	29	6	8	33	2	296	37	411
SOPHOMORE - TOTAL		84	13	18	59	6	711	51	942
	FEMALE	63	6	5	42	5	502	11	634
	MALE	44	2	7	41	3	301	15	413
JUNIOR - TOTAL		107	8	12	83	8	803	26	1047
	FEMALE	79	5	16	42	8	627	12	789
	MALE	45	3	6	52	2	393	23	524
SENIOR - TOTAL		124	8	22	94	10	1020	35	1313
	FEMALE	19	1	1	33	1	181	34	270
	MALE	11	1	0	21	0	105	59	197
SPU - TOTAL		30	2	1	54	1	286	93	467
ALL UNDERGRADUATE		469	38	70	356	33	3578	301	4845
	FEMALE	36	2	7	17	2	417	9	490
	MALE	29	6	1	17	4	264	20	341
ALL GRADUATE		65	8	8	34	6	681	29	831
TOTAL FEMALE		312	26	48	187	24	2553	128	3278
TOTAL MALE		222	20	30	203	15	1706	202	2398
TOTAL HEADCOUNT		534	46	78	390	39	4,259	330	5676
% OF TOTAL		9.4%	0.8%	1.4%	6.9%	0.7%	75.0%	5.8%	

	Full-time			Part-time			Combined*		
	Female	Male	Total FT	Female	Male	Total PT	Female	Male	Total
Undergraduate Students	2,215	1,704	3,919	554	314	868	2,769	2,018	4,787
Graduate Students	89	80	169	401	261	662	490	341	831
Total Students	2,304	1,784	4,088	955	575	1,530	3,259	2,359	5,618
% of Total	41.0%	31.8%	72.8%	17.0%	10.2%	27.2%	58.0%	42.0%	100.0%

* Does not include 58 non-credit
ESL and Intensive English Students

	Und FTE	Gr FTE	Total FTE
A & S	2932.5	60.0	2992.5
Business	1190.8	247.7	1438.4
Education	623.8	220.7	844.4
Nursing	328.8	0.0	328.8
Total	5075.8	528.3	5604.1
Teaching Faculty:			
FTE Undergraduate Faculty			255.2
FTE Graduate Faculty			44.6
Total FTE Faculty			299.7
Pupil/Teacher Ratio			19:1

FT Und = 12 hrs FT Gr = 9 hrs

	Credit Hour Production		
	Und	Gr	Total
A & S	35,190	540	35,730
Business	14,289	2,229	16,518
Education	7,485	1,986	9,471
Nursing	3,945	-	3,945
Total CHP	60,909	4,755	65,664

Avg ACT Scores for New FR	
English	16.5
Math	20
Social Scienc	16.3
Natural Scienc	17.7
Composite	17.7

Average Age of Students	
New Freshme	20.7
All Freshmen	20.4
Undergraduat	23.9
Graduates	34.2

Foreign Countries = 43	
Albania	1
Anguilla	1
Argentina	1
Australia	1
Belarus	1
Bolivia	1
Brazil	4
Bulgaria	2
Cameroon	2
Canada	3
China	2
France	4
Germany	1
Great Britain	1
India	4
Haiti	1
Japan	163
Kenya	2
Mexico	1
Morocco	5
Nepal	22
Netherlands	2
New Zealand	1
Nigeria	4
Oman	1
Pakistan	1
Panama	1
Phillipines	2
Russia	1
Saudi Arabia	1
South Africa	1
South Korea	3
Spain	1
Syria	1
Taiwan	7
Thailand	1
Turkey	69
Turkmenistan	1
Uganda	1
United Kingdom	2
Uzbekistan	1
Vietnam	1
Zimbabwe	1
Total	327
Permanent Resident	15
Total	342

Tuition Residency Status	
Resident	4,997
Non-Resident	679
Total	5,676

Misc. Student Info	
Work/Study (und)	1
Student Financial Aid (Und.)	
ESL/Intensive English Student	58
Female	19
Male	39

Greek Students	
Fraternity	282
Sorority	300
Total	582
% of Undergraduates	12%

Source of Students		
Alabama	4,233	74.6%
International	342	6.0%
All Others	1,101	19.4%
Total	5,676	100.0%

Total from:	No.	% of total
Mississippi	292	5.1%
Tennessee	518	9.1%
From Contiguous Counties:		
Mississippi	205	3.6%
Tennessee	410	7.2%

UNIVERSITY OF NORTH ALABAMA
INSTRUCTOR/COURSE EVALUATION REPORT
UNIVERSITY-WIDE BY COLLEGE
SPRING 2005

INSTRUCTOR / COURSE EVALUATION UNIVERSITY OF NORTH ALABAMA SUMMARY SHEET FOR QUESTIONS #1 - #15					UNA - WIDE MEAN SPRING 2005 n=4971	COL. OF ARTS & SCI. SPRING 2005 n=3002	COL. OF EDUCATION SPRING 2005 n=781	COL. OF BUSINESS SPRING 2005 n=722	COL. OF NURSING SPRING 2005 n=466
1 = Strongly Disagree	2 = Disagree	3 = Neutral or No Opinion	4 = Agree	5 = Strongly Agree					
#1 - The instructor has a thorough knowledge of the subject matter.					4.75	4.80	4.85	4.67	4.42
#2 - The instructor's course presentations were well-organized.					4.54	4.57	4.74	4.46	4.12
#3 - The instructor had office hours posted and was available during those hours.					4.60	4.61	4.67	4.56	4.50
#4 - The instructor provided adequate feedback and/or evaluation of student performance.					4.55	4.58	4.73	4.46	4.26
#5 - The instructor dealt fairly and impartially with all class members.					4.63	4.63	4.84	4.56	4.41
#6 - The instructor has effective oral communication skills.					4.57	4.61	4.82	4.47	4.15
#7 - The instructor was on time for class and the class met as scheduled.					4.71	4.73	4.80	4.57	4.63
#8 - The instructor provided learning enhancement activities other than lecture.					4.50	4.50	4.76	4.43	4.16
#9 - Overall, the instructor was an effective teacher.					4.60	4.65	4.81	4.48	4.11
#10 - Course objectives and methods of evaluation were distributed via the class syllabus during the first week of school.					4.75	4.75	4.82	4.72	4.69
#11 - Instructional materials, including the textbook, were adequate and appropriate.					4.58	4.56	4.76	4.56	4.40
#12 - The evaluation procedures used provided me with an adequate opportunity to demonstrate my understanding of the course content.					4.54	4.54	4.79	4.49	4.23
#13 - The course improved my understanding of concepts and principles in the subject matter covered.					4.56	4.59	4.80	4.48	4.17
#14 - The requirements and criteria stated in the syllabus accurately described those applied in the course.					4.65	4.65	4.82	4.58	4.47
#15 - I would recommend this class to other students.					4.51	4.52	4.81	4.44	4.05
					4.60	4.62	4.78	4.53	4.32

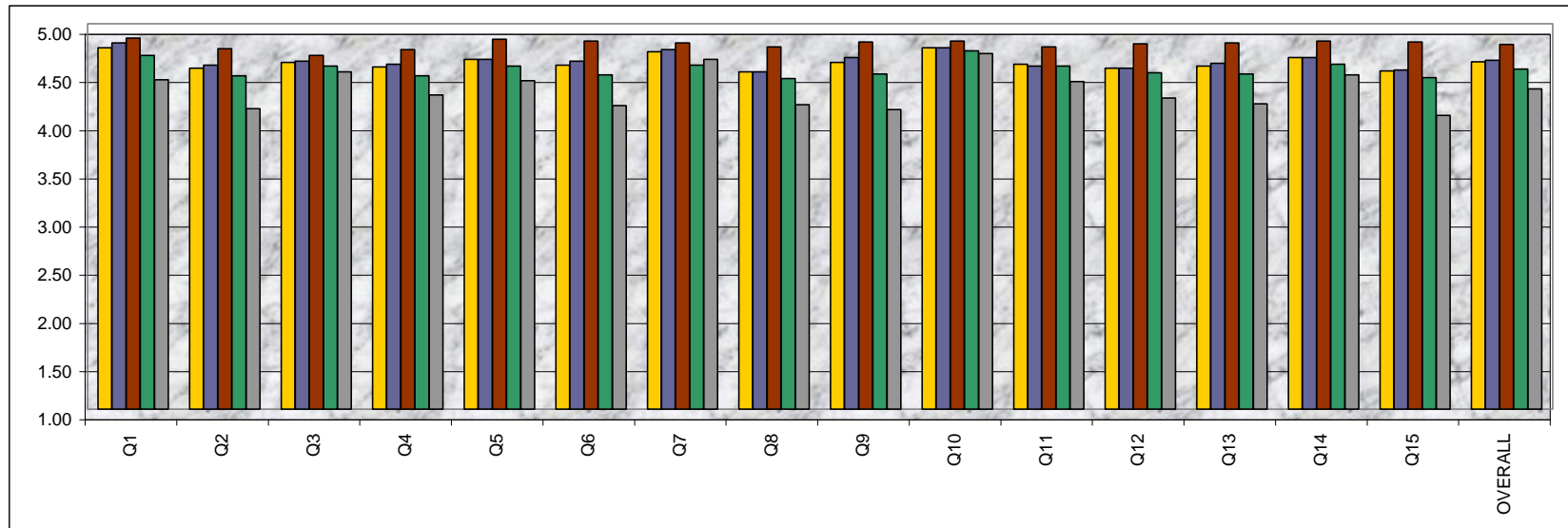

CAAP Reading Test - Spring 2005

CAAP Reading Description

The CAAP Reading Test is a 36-item, 40-minute test that measures reading comprehension as a combination of skills that can be conceptualized in two broad categories:

Referring Skills: Test items that focus on referring skills require the student to derive meaning from text by identifying and interpreting specific information that is explicitly stated. Typical items of this type require students to recognize main ideas of paragraphs and passages, to identify important factual information, and to identify relationships among different components of textual information.

Reasoning Skills: Test items that focus on reasoning skills require students to determine implicit meanings and to go beyond the information that is explicitly presented. Typical items in this category assess students' ability to determine meaning from context, to infer main ideas and relationships, to generalize and apply information beyond the immediate context, to draw appropriate conclusions, and to make appropriate comparisons.

The Reading Test consists of four prose passages of about 900 words each that are representative of the level and kinds of writing commonly encountered in college curricula.

UNA & National Norms	Mean Score	Standard Deviation
National Norm n =30,388	62.5	5.3
UNA n =394	62.6 55th percentile nationally*	5.3
• Arts & Literature Score	16.1 64th percentile nationally*	2.3
• Social & Natural Sciences Score	16.1 48th percentile nationally*	2.7

Number of Students by Class*

N = 394

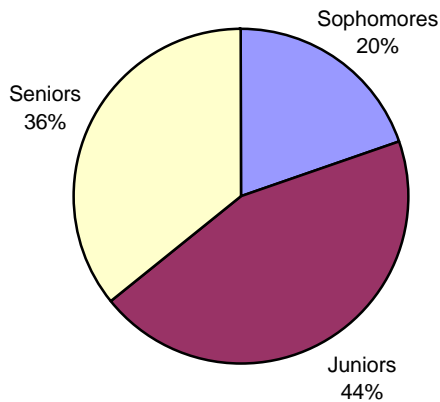

Student Classification	Number of Students	Mean Score
Sophomores	78	63
Juniors	175	62
Seniors	141	63
Transfers	183	62
Non-Transfers	210	63

Self-Reported Cumulative GPA	Number of Students	Mean Score
Below 2.00	8	58
2.01 to 2.50	67	60
2.51 to 3.00	120	61
3.01 to 3.50	119	63
3.51 and above	79	66

Self-Reported Performance Effort

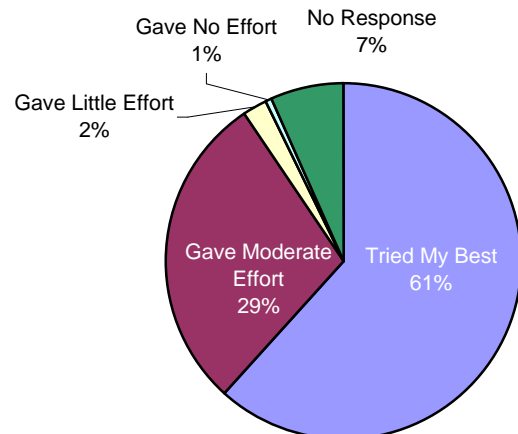

Spring 2004 - Semester Summary

Gender/Ethnic Breakdown of Students									
		BLACK	HISPANIC	AM IND/ ALASK NAT	NOT REPT	ASIAN/PI	WHITE	ALIEN	TOTALS
NEW FRESHMEN	FEMALE	3	2	0	2	0	13	9	29
	MALE	4	0	0	2	1	14	11	32
ALL OTHER FRESHMEN	FEMALE	61	7	10	35	3	387	13	516
	MALE	44	6	7	33	4	286	29	409
FRESHMEN - TOTAL		112	15	17	72	8	700	62	986
	FEMALE	55	6	5	30	2	445	11	554
	MALE	51	6	7	39	5	273	30	411
SOPHOMORE - TOTAL		106	12	12	69	7	718	41	965
	FEMALE	63	3	15	36	7	498	7	629
	MALE	46	5	8	40	2	331	14	446
JUNIOR - TOTAL		109	8	23	76	9	829	21	1075
	FEMALE	72	6	11	43	0	616	13	761
	MALE	38	1	9	38	0	394	23	503
SENIOR - TOTAL		110	7	20	81	0	1010	36	1264
	FEMALE	17	4	4	21	1	178	25	250
	MALE	5	0	3	35	0	121	24	188
SPU - TOTAL		22	4	7	56	1	299	49	438
ALL UNDERGRADUATE		459	46	79	354	25	3556	209	4728
	FEMALE	19	2	7	11	2	406	4	451
	MALE	14	2	1	8	2	217	15	259
ALL GRADUATE		33	4	8	19	4	623	19	710
TOTAL FEMALE		290	30	52	178	15	2543	82	3190
TOTAL MALE		202	20	35	195	14	1636	146	2248
TOTAL HEADCOUNT		492	50	87	373	29	4,179	228	5438
% OF TOTAL		9.0%	0.9%	1.6%	6.9%	0.5%	76.8%	4.2%	

Foreign Countries = 28	
Argentina	1
Bulgaria	1
Cameroon	2
Canada	3
Colombia	1
Egypt	1
Germany	1
India	1
Japan	91
Jamaica	1
Jordan	1
Kenya	1
Morocco	2
Nepal	1
Nigeria	2
Pakistan	2
Peru	1
Philippines	1
Russia	1
Saudi Arabia	1
South Korea	2
Taiwan	1
Trinidad & Tobago	1
Turkey	63
Turkmenistan	1
Uganda	1
Uzbekistan	1
Vietnam	1
Total	187
Permanent Resident	12
Total	199

Greek Students	
Fraternity	267
Sorority	310
Total	577
% of Undergr	12.2%

Residency Status	
Resident	4936
Non-Resident	502
Total	5438

Average Age of Students	
New Freshme	21.1
All Freshmen	20.6
Undergraduat	24.0
Graduates	34.0

	Full-time			Part-time			Combined		
	Female	Male	Total FT	Female	Male	Total PT	Female	Male	Total
Undergraduate Students	2,174	1,622	3,796	565	367	932	2,739	1,989	4,728
Graduate Students	90	57	147	361	202	563	451	259	710
Total Students	2,264	1,679	3,943	926	569	1495	3,190	2,248	5,438
% of Total	41.6%	30.9%	72.5%	17.0%	10.5%	27.5%	58.7%	41.3%	100.0%

	Und FTE	Gr FTE	Total FTE
A & S	3,029.8	62.7	3,092.5
Business	1,077.6	139.0	1,216.6
Education	584.2	237.7	821.8
Nursing	288.4	-	288.4
Total	4,980.0	439.3	5,419.3
Teaching Faculty:			
FTE Undergraduate Faculty			260.7
FTE Graduate Faculty			41.0
Total FTE Faculty			301.7
Pupil/Teacher Ratio			18:1

Credit Hour Production			
	Und	Gr	Total
A & S	36,358	564	36,922
Business	12,931	1,251	14,182
Education	7,010	2,139	9,149
Nursing	3,461	-	3,461
Total CHP	59,760	3,954	63,714

Source of Students		
Alabama	4,189	77.0%
International	199	3.7%
All Others	1,050	19.3%
Total	5,438	100.0%
Total from:	No.	% of total
Mississippi	277	5.1%
Tennessee	523	9.6%
From Contiguous Counties:		
Mississippi	210	3.9%
Tennessee	427	7.9%

Spring 2003 - Semester Summary

Gender/Ethnic Breakdown of Students									
		BLACK	HISPANIC	AM IND/ ALASK NAT	NOT REPT	ASIAN/PI	WHITE	ALIEN	TOTALS
NEW FRESHMEN	FEMALE	2	0	0	2	0	10	4	18
	MALE	3	0	1	7	1	6	20	38
ALL OTHER FRESHMEN	FEMALE	81	9	6	25	1	401	6	529
	MALE	66	7	10	32	6	282	20	423
FRESHMEN - TOTAL		152	16	17	66	8	699	50	1008
	FEMALE	62	3	15	22	5	425	2	534
	MALE	51	4	7	28	1	305	14	410
SOPHOMORE - TOTAL		113	7	22	50	6	730	16	944
	FEMALE	49	3	10	40	1	455	6	564
	MALE	40	4	10	33	5	307	19	418
JUNIOR - TOTAL		89	7	20	73	6	762	25	982
	FEMALE	87	11	20	36	2	640	12	808
	MALE	43	1	10	26	6	363	20	469
SENIOR - TOTAL		130	12	30	62	8	1003	32	1277
	FEMALE	19	2	2	26	2	125	9	185
	MALE	4	0	2	18	2	74	24	124
SPU - TOTAL		23	2	4	44	4	199	33	309
ALL UNDERGRADUATE		507	44	93	295	32	3393	156	4520
	FEMALE	23	2	3	5	14	375	4	426
	MALE	9	2	1	2	11	171	7	203
ALL GRADUATE		32	4	4	7	25	546	11	629
TOTAL FEMALE		323	30	56	156	25	2431	43	3064
TOTAL MALE		216	18	41	146	32	1508	124	2085
TOTAL HEADCOUNT		539	48	97	302	57	3,939	167	5149
% OF TOTAL		10.5%	0.9%	1.9%	5.9%	1.1%	76.5%	3.2%	

Foreign Countries = 31	
Argentina	1
Belgium	1
Brazil	1
Bulgaria	1
Cameroon	2
Canada	4
Croatia	1
Egypt	1
Finland	1
France	1
Hungary	1
India	1
Japan	37
Jordan	1
Kazakhstan	1
Kenya	1
Lithuania	1
Mexico	1
Morocco	2
Netherlands	1
Nigeria	3
Pakistan	1
Peru	3
Russia	2
Saudi Arabia	2
South Korea	2
Trinidad & Tobago	2
Turkey	87
Uganda	1
United Arab Emirates	1
Zaire	1
	166
Permanent Resident	18
Taiwan (NVM)	23
Total	207

Greek Students	
Fraternity	256
Sorority	277
Total	533
% of Undergr:	12%

Residency Status	
Resident	4717
Non-Resident	432
Total	5149

Average Age of Students	
New Freshme	22.4
All Freshmen	20.9
Undergraduate	24.2
Graduates	34.1

	Full-time			Part-time			Combined		
	Female	Male	Total FT	Female	Male	Total PT	Female	Male	Total
Undergraduate Students	2,146	1,579	3,725	492	303	795	2,638	1,882	4,520
Graduate Students	66	48	114	360	155	515	426	203	629
Total Students	2,212	1,627	3,839	852	458	1310	3,064	2,085	5,149
% of Total	43.0%	31.6%	74.6%	16.5%	8.9%	25.4%	59.5%	40.5%	100.0%

	Und FTE	Gr FTE	Total FTE
A & S	3013.8	49.9	3063.7
Business	1057.8	133.3	1191.2
Education	566.6	204.3	770.9
Nursing	267.1	0.0	267.1
Total	4905.3	387.6	5292.9
Teaching Faculty:			
FTE Undergraduate Faculty			246.0
FTE Graduate Faculty			40.2
Total FTE Faculty			286.2
Pupil/Teacher Ratio			19:1

	Credit Hour Production		
	Und	Gr	Total
A & S	36,166	449	36,615
Business	12,694	1,200	13,894
Education	6,799	1,839	8,638
Nursing	3,205	-	3,205
Total CHP	58,864	3,488	62,352

Source of Students		
Alabama	4,005	77.8%
International	166	3.2%
All Others	978	19.0%
	5,149	100.0%
Total from:		
Mississippi	265	5.1%
Tennessee	525	10.2%
From Contiguous Counties:		
Mississippi	231	4.5%
Tennessee	439	8.5%

Summer 2005 - Combined Sessions (unduplicated) Summary

Gender/Ethnic Breakdown of Students									
		BLACK	HISPANIC	AM IND/ ALASK NAT	NOT REPT	ASIAN/PI	WHITE	ALIEN	TOTALS
NEW FRESHMEN	FEMALE	12	2	0	1	0	5	4	24
	MALE	2	0	0	3	0	13	12	30
ALL OTHER FRESHMEN	FEMALE	9	1	2	2	2	83	27	126
	MALE	5	0	2	5	0	49	22	83
FRESHMEN - TOTAL		28	3	4	11	2	150	65	263
	FEMALE	19	2	6	8	1	150	8	194
SOPHOMORE - TOTAL	MALE	14	1	2	8	1	81	15	122
		33	3	8	16	2	231	23	316
	FEMALE	26	4	1	17	1	236	9	294
	MALE	13	0	3	17	0	118	12	163
JUNIOR - TOTAL		39	4	4	34	1	354	21	457
	FEMALE	59	1	5	28	5	363	8	469
SENIOR - TOTAL	MALE	24	2	2	29	0	203	17	277
		83	3	7	57	5	566	25	746
	FEMALE	14	2	5	18	0	129	42	210
	MALE	2	1	2	13	0	72	54	144
SPU - TOTAL		16	3	7	31	0	201	96	354
ALL UNDERGRADUATE		199	16	30	149	10	1502	230	2136
	FEMALE	33	1	9	13	13	337	4	410
	MALE	20	2	1	16	28	217	9	293
		53	3	10	29	41	554	13	703
TOTAL FEMALE		172	13	28	87	22	1303	102	1727
TOTAL MALE		80	6	12	91	29	753	141	1112
TOTAL HEADCOUNT		252	19	40	178	51	2,056	243	2839
% OF TOTAL		8.9%	0.7%	1.4%	6.3%	1.8%	72.4%	8.6%	

Foreign Countries = 23	
Argentina	1
Bangladesh	1
Australia	1
Belarus	1
Brazil	1
China	1
Gemany	1
Gr Britain/N Ireland	1
India	3
Japan	166
Kenya	1
Morocco	3
Nepal	7
New Zealand	1
Nigeria	2
Philippines	2
Russia	1
South Korea	3
Syria	1
Taiwan	40
Thailand	1
Turkey	39
Vietnam	1
	279
Permanent Resident	16
Total	295

Greek Students	
Fraternity	82
Sorority	141
Total	223
% of Undergraduate:	10%

Residency Status	
Resident	2379
Non-Resident	460
Total	2839

	Full-time			Part-time			Combined		
	Female	Male	Total FT	Female	Male	Total PT	Female	Male	Total
Undergraduate Students	778	479	1,257	502	293	795	1,280	772	2,052
Graduate Students	253	175	428	157	118	275	410	293	703
Total Students	1,031	654	1,685	659	411	1070	1,690	1,065	2,755
% of Total	37.4%	23.7%	61.2%	23.9%	14.9%	38.8%	61.3%	38.7%	100.0%

84 IE non-credit students

	Und FTE	Gr FTE	Total FTE
A & S	1200.0	72.5	1272.5
Business	553.5	255.5	809.0
Education	249.3	317.0	566.3
Nursing	109.5	0.0	109.5
Total	2112.3	645.0	2757.3
Teaching Faculty:			
FTE Undergraduate Faculty			157.2
FTE Graduate Faculty			50.8
Total FTE Faculty			208.0

	Credit Hour Production		
	Und	Gr	Total
A & S	7,200	435	7,635
Business	3,321	1,533	4,854
Education	1,496	1,902	3,398
Nursing	657	-	657
Total CHP	12,674	3,870	16,544

Average Age of Students	
New Freshme	19.5
All Freshmen	20.5
Undergraduat	24.5
Graduates	33.8

Source of Students		
Alabama	2,047	72.1%
International	295	10.4%
All Others	497	17.5%
	2,839	100.0%

Total from:	No.	% of total
Mississippi	146	5.1%
Tennessee	216	7.6%
From Contiguous Counties:		
Mississippi	109	3.8%
Tennessee	173	6.1%

Summer 2004 - Combined Sessions - Unduplicated Headcount - Semester Summary

Gender/Ethnic Breakdown of Students									
		BLACK	HISPANIC	AM IND/ ALASK NAT	NOT REPT	ASIAN/PI	WHITE	ALIEN	TOTALS
NEW FRESHMEN	FEMALE	8	0	0	1	0	16	9	34
	MALE	6	0	0	4	0	13	5	28
ALL OTHER FRESHMEN	FEMALE	19	0	3	8	0	96	11	137
	MALE	13	2	0	7	0	40	13	75
FRESHMEN - TOTAL		46	2	3	20	0	165	38	274
	FEMALE	19	4	4	13	1	172	9	222
SOPHOMORE - TOTAL	MALE	15	0	2	3	2	84	16	122
		34	4	6	16	3	256	25	344
	FEMALE	38	1	5	13	4	257	4	322
	MALE	21	2	3	17	1	131	7	182
JUNIOR - TOTAL		59	3	8	30	5	388	11	504
	FEMALE	38	4	7	32	1	371	4	457
	MALE	22	1	7	19	2	227	16	294
		60	5	14	51	3	598	20	751
SENIOR - TOTAL	FEMALE	11	1	3	14	2	104	2	137
	MALE	4	1	2	6	1	64	0	78
SPU - TOTAL		15	2	5	20	3	168	2	215
ALL UNDERGRADUATE		214	16	36	137	14	1575	96	2088
	FEMALE	15	3	5	6	12	322	4	367
	MALE	16	4	1	9	22	184	12	248
		31	7	6	15	34	506	16	615
TOTAL FEMALE		148	13	27	87	20	1338	43	1676
TOTAL MALE		97	10	15	65	28	743	69	1027
TOTAL HEADCOUNT		245	23	42	152	48	2,081	112	2703
% OF TOTAL		9.1%	0.9%	1.6%	5.6%	1.8%	77.0%	4.1%	

Foreign Countries = 28	
Bahamas	1
Brazil	1
Bulgaria	2
Canada	2
Cameroon	1
Columbia	1
Denmark	1
Guatemala	1
Gr Britain/N Ireland	1
Haiti	1
India	1
Italy	1
Japan	53
Morocco	1
Nepal	6
Nigeria	1
Pakistan	1
Philippines	2
Peru	2
Russia	2
Saudi Arabia	1
South Korea	1
Taiwan	33
Turkey	30
Uganda	1
Venezuela	1
Vietnam	2
Zimbabwe	1
Total	158

Greek Students	
Fraternity	99
Sorority	153
Total	252
% of Underg	12%

Residency Status	
Resident	2408
Non-Resident	295
Total	2703

	Full-time			Part-time			Combined		
	Female	Male	Total FT	Female	Male	Total PT	Female	Male	Total
Undergraduate Students	843	490	1,333	466	288	754	1,309	778	2,087
Graduate Students	240	149	389	128	99	227	368	248	616
Total Students	1,083	639	1,722	594	387	981	1,677	1,026	2,703
% of Total	40.1%	23.6%	63.7%	22.0%	14.3%	36.3%	62.0%	38.0%	100.0%

Average Age of Students	
New Freshmen	19.4
All Freshmen	20.8
Undergraduates	24.6
Graduates	33.9

	Und FTE	Gr FTE	Total FTE
A & S	1209.0	79.3	1288.3
Business	568.7	169.0	737.7
Education	259.7	345.5	605.2
Nursing	133.8	0.0	133.8
Total	2171.2	593.8	2765.0
Teaching Faculty:			
FTE Undergraduate Faculty			150.7
FTE Graduate Faculty			54.0
Total FTE Faculty			204.7
Pupil/Teacher Ratio			14:1

	Credit Hour Production		
	Und	Gr	Total
A & S	7,254	476	7,730
Business	3,412	1,014	4,426
Education	1,558	2,073	3,631
Nursing	803	-	803
Total CHP	13,027	3,563	16,590

Source of Students		
Alabama	2,078	76.9%
International	158	5.8%
All Others	467	17.3%
Total	2,703	100.0%
Total from:		
Mississippi	148	5.5%
Tennessee	212	7.8%
From Contiguous Counties:		
Mississippi	116	4.3%
Tennessee	164	6.1%

Summer 2003 Unduplicated Headcount - Semester Summary

Gender/Ethnic Breakdown of Students									
		BLACK	HISPANIC	AM IND/ ALASK NAT	NOT REPT	ASIAN/PI	WHITE	ALIEN	TOTALS
NEW FRESHMEN	FEMALE	5	1	1	4	2	13	3	29
	MALE	4	1	2	2	0	12	10	31
ALL OTHER FRESHMEN	FEMALE	20	0	0	9	0	88	10	127
	MALE	9	0	0	2	1	48	17	77
FRESHMEN - TOTAL		38	2	3	17	3	161	40	264
	FEMALE	32	0	5	8	4	148	1	198
	MALE	14	4	4	10	2	87	3	124
SOPHOMORE - TOTAL		46	4	9	18	6	235	4	322
	FEMALE	29	3	4	17	2	236	2	293
	MALE	19	0	3	7	1	126	7	163
JUNIOR - TOTAL		48	3	7	24	3	362	9	456
	FEMALE	58	4	13	32	0	382	7	496
	MALE	28	0	9	18	4	229	14	302
SENIOR - TOTAL		86	4	22	50	4	611	21	798
	FEMALE	13	2	1	9	3	123	37	188
	MALE	2	0	2	8	4	55	44	115
SPU - TOTAL		15	2	3	17	7	178	81	303
ALL UNDERGRADUATE		233	15	44	126	23	1547	155	2143
	FEMALE	17	3	5	5	1	323	3	357
	MALE	11	2	1	4	0	142	6	166
ALL GRADUATE		28	5	6	9	1	465	9	523
TOTAL FEMALE		174	13	29	84	12	1313	63	1688
TOTAL MALE		87	7	21	51	12	699	101	978
TOTAL HEADCOUNT		261	20	50	135	24	2,012	164	2666
% OF TOTAL		9.8%	0.8%	1.9%	5.1%	0.9%	75.5%	6.2%	

Foreign Countries = 21	
Anguilla	1
Bulgaria	1
Canada	1
Croatia	1
Germany	1
India	1
Jamaica	1
Japan	105
Jordan	1
Lithuania	1
Mexico	1
Morocco	4
Nepal	2
Nigeria	3
Peru	1
Saudi Arabia	1
Sri Lanka	1
Taiwan	1
Turkey	32
Zimbabwe	1
Total	172

Greek Students	
Fraternity	96
Sorority	160
Total	256
% of Undergradua	12%

Residency Status	
Resident	2386
Non-Resident	280
Total	2666

Average Age of Students	
New Freshmen	19.3
All Freshmen	21.2
Undergraduates	24.7
Graduates	34

	Full-time			Part-time			Combined		
	Female	Male	Total FT	Female	Male	Total PT	Female	Male	Total
Undergraduate Students	858	518	1,376	473	294	767	1,331	812	2,143
Graduate Students	229	103	332	128	63	191	357	166	523
Total Students	1,087	621	1,708	601	357	958	1,688	978	2,666
% of Total	40.8%	23.3%	64.1%	22.5%	13.4%	35.9%	63.3%	36.7%	100.0%

	Und FTE	Gr FTE	Total FTE
A & S	374.1	26.1	400.2
Business	166.8	53.3	220.1
Education	95.1	133.0	228.1
Nursing	63.1	0.0	63.1
Total	699.0	212.4	911.4
Teaching Faculty:			
FTE Undergraduate Faculty			51.1
FTE Graduate Faculty			19.4
Total FTE Faculty			70.5
Pupil/Teacher Ratio			13:1

	Credit Hour Production		
	Und	Gr	Total
A & S	4,489	235	4,724
Business	2,001	480	2,481
Education	1,141	1,197	2,338
Nursing	757		757
Total CHP	8,388	1,912	10,300

Source of Students		
Alabama	2,073	77.8%
International	163	6.1%
All Others	430	16.1%
Total	2,666	100.0%
Total from:		
Mississippi	140	5.3%
Tennessee	212	8.0%
From Contiguous Counties:		
Mississippi	105	3.9%
Tennessee	170	6.4%

FALL CREDIT HOUR PRODUCTION COLLEGE OF ARTS AND SCIENCES

UNDERGRADUATE

DEPARTMENT	FALL 1995		FALL 1996		FALL 1997		FALL 1998*		FALL 1999		FALL 2000		FALL 2001		FALL 2002		FALL 2003		FALL 2004	
	CHP	FTE	CHP	FTE	CHP	FTE	CHP	FTE	CHP	FTE	CHP	FTE	CHP	FTE	CHP	FTE	CHP	FTE	CHP	FTE
ART	1,323	88.2	1,545	103.0	1,533	102.2	2,007	167.3	2,094	174.5	1,863	155.3	1,929	160.8	1,995	166.3	1,923	160.3	1,992	166.0
BIOLOGY	3,533	235.5	3,470	231.3	3,294	219.6	3,627	302.3	3,671	305.9	3,350	279.2	3,253	271.1	3,418	284.8	3,643	303.6	3,930	327.5
CHEMISTRY	1,683	112.2	1,604	106.9	1,618	107.9	1,487	123.9	1,413	117.8	1,246	103.8	1,240	103.3	1,332	111.0	1,481	123.4	1,418	118.2
CRIMINAL JUSTICE	588	39.2	567	37.8	648	43.2	564	47.0	411	34.3	303	25.3	624	52.0	612	51.0	846	70.5	942	78.5
COMMUNICATIONS	1,770	118.0	1,896	126.4	2,292	152.8	2,728	227.3	3,128	260.7	2,837	236.4	2,553	212.8	3,031	252.6	2,932	244.3	3,033	252.8
COMPUTER SCIENCE	813	54.2	786	52.4	729	48.6	828	69.0	882	73.5	744	62.0	900	75.0	924	77.0	810	67.5	795	66.3
ENGLISH	6,352	423.5	6,981	465.4	6,290	419.3	7,229	602.4	7,280	606.7	6,688	557.3	6,501	541.8	6,375	531.3	6,466	538.8	6,605	550.4
EARTH SCIENCE	1,404	93.6	1,308	87.2	1,604	106.9	1,201	100.1	1,231	102.6	1,244	103.7	990	82.5	754	62.8	881	73.4	749	62.4
ENTERTAINMENT INDUSTRY											78	6.5		0.0		0.0		0.0		0.0
FOREIGN LANG (MISC)	82	5.5	41	2.7	67	4.5	134	11.2	79	6.6	128	10.7	221	18.4	334	27.8	246	20.5	252	21.0
FRENCH	230	15.3	235	15.7	236	15.7	221	18.4	278	23.2	246	20.5	207	17.3	181	15.1	224	18.7	175	14.6
GEOGRAPHY	1,539	102.6	1,809	120.6	1,705	113.7	1,674	139.5	1,730	144.2	1,883	156.9	1,695	141.3	1,336	111.3	1,379	114.9	1,487	123.9
GERMAN	151	10.1	120	8.0	99	6.6	131	10.9	149	12.4	157	13.1	77	6.4	81	6.8	105	8.8	157	13.1
HISTORY	4,575	305.0	4,853	323.5	4,746	316.4	4,968	414.0	4,836	403.0	4,563	380.3	4,170	347.5	4,038	336.5	4,275	356.3	4,383	365.3
INTERCULTURAL EXP	38	2.5	57	3.8	45	3.0	24	2.0	9	0.8	24	2.0	10	0.8	24	2.0	45	3.8	33	2.8
INDUSTRIAL HYGIENE	194	12.9	197	13.1	116	7.7	72	6.0	79	6.6	106	8.8	103	8.6	95	7.9	115	9.6	137	11.4
JOURNALISM	12	0.8	15	1.0	21	1.4	18	1.5	3	0.3	15	1.3	15	1.3	3	0.3	9	0.8	9	0.8
MATH	4,769	317.9	5,095	339.7	4,512	300.8	4,805	400.4	5,137	428.1	4,863	405.3	4,789	399.1	4,889	407.4	5,237	436.4	5,302	441.8
MILITARY SCIENCE	229	15.3	222	14.8	223	14.9	197	16.4	152	12.7	152	12.7	134	11.2	127	10.6	136	11.3	75	6.3
MUSIC	2,112	140.8	2,123	141.5	2,138	142.5	2,104	175.3	2,061	171.8	1,789	149.1	1,956	163.0	1,925	160.4	1,635	136.3	1,750	145.8
PHILOSOPHY			63	4.2	144	9.6	126	10.5	144	12.0	204	17.0	198	16.5	258	21.5	315	26.3	297	24.8
PHYSICS	564	37.6	600	40.0	527	35.1	731	60.9	740	61.7	708	59.0	625	52.1	616	51.3	640	53.3	672	56.0
PUBLIC RELATIONS	18	1.2	3	0.2	18	1.2	21	1.8	15	1.3	33	2.8	45	3.8	27	2.3	30	2.5	36	3.0
POLITICAL SCIENCE	792	52.8	813	54.2	1,125	75.0	964	80.3	945	78.8	912	76.0	975	81.3	882	73.5	957	79.8	828	69.0
PSYCHOLOGY	1,386	92.4	1,554	103.6	1,461	97.4	1,476	123.0	1,653	137.8	1,558	129.8	1,494	124.5	1,635	136.3	1,485	123.8	1,597	133.1
RELIGION	159	10.6	126	8.4	78	5.2	132	11.0	135	11.3	159	13.3	81	6.8	210	17.5	261	21.8	192	16.0
RADIO/TELEVISION/FILM	21	1.4	12	0.8	21	1.4	21	1.8	21	1.8	36	3.0	15	1.3	9	0.8	9	0.8	12	1.0
SOCIOLOGY	2,295	153.0	2,520	168.0	2,580	172.0	2,625	218.8	2,250	187.5	1,872	156.0	1,758	146.5	1,542	128.5	1,572	131.0	1,542	128.5
SPANISH	536	35.7	487	32.5	492	32.8	581	48.4	598	49.8	778	64.8	913	76.1	966	80.5	980	81.7	950	79.2
SOCIAL WORK	1,572	104.8	1,233	82.2	1,149	76.6	1,230	102.5	1,116	93.0	1,143	95.3	1,155	96.3	1,071	89.3	1,023	85.3	1,002	83.5
THEATRE	698	46.5	718	47.9	623	41.5	487	40.6	583	48.6	565	47.1	547	45.6	556	46.3	487	40.6	504	42.0
UNA-101	829	55.3	893	59.5	841	56.1	853	71.1	880	73.3	907	75.6		0.0	0	0.0	0	0.0	0	0.0
WOMEN'S STUDIES											165	13.8	144	12.0	162	13.5	111	9.3	249	20.8
TOTAL A/S	40,267	2,684	41,946	2,796	40,975	2,732	43,266	3,606	43,703	3,642	41,319	3,443	39,317	3,276	39,408	3,284	40,258	3,355	41,105	3,425

Credit Hour Production figures taken from Computer Center reports.
1990-1997 FTE Students = CHP/15
1998 Forward FTE Students = CHP/12

FALL CREDIT HOUR PRODUCTION COLLEGE OF BUSINESS

UNDERGRADUATE

DEPARTMENT	FALL 1995		FALL 1996		FALL 1997		FALL 1998*		FALL 1999		FALL 2000		FALL 2001		FALL 2002		FALL 2003		FALL 2004	
	CHP	FTE	CHP	FTE	CHP	FTE	CHP	FTE	CHP	FTE	CHP	FTE	CHP	FTE	CHP	FTE	CHP	FTE	CHP	FTE
ACCOUNTING	1,875	125.0	1,919	127.9	2,085	139.0	1,752	146.0	1,686	140.5	2,010	167.5	1,743	145.3	1,581	131.8	1,461	121.8	1,533	127.8
AOS/ASM/OTS	834	55.6	993	66.2	846	56.4	1,020	85.0	717	59.8	498	41.5	447	37.3		0.0		0.0	0	0.0
BUSINESS LAW	534	35.6	540	36.0	576	38.4	552	46.0	573	47.8	603	50.3	621	51.8	687	57.3	609	50.8	672	56.0
CIS	982	65.5	1,107	73.8	1,551	103.4	1,602	133.5	1,572	131.0	1,773	147.8	1,764	147.0	2,091	174.3	2,514	209.5	2,619	218.3
ECONOMICS	1,554	103.6	1,602	106.8	1,566	104.4	1,710	142.5	1,491	124.3	1,479	123.3	1,437	119.8	1,293	107.8	1,275	106.3	1,263	105.3
ENTERTAINMENT IND			88	5.9	85	5.7	106	8.8	109	9.1	78	6.5	105	8.8	122	10.2	402	33.5	454	37.8
FINANCE	1,035	69.0	1,104	73.6	945	63.0	927	77.3	884	73.7	1,107	92.3	1,106	92.2	1,067	88.9	868	72.3	768	64.0
MANAGEMENT	1,705	113.7	1,786	119.1	1,959	130.6	1,968	164.0	2,265	188.8	2,568	214.0	2,625	218.8	3,156	263.0	2,871	239.3	2,910	242.5
MARKETING	1,478	98.5	1,547	103.1	1,596	106.4	1,407	117.3	1,413	117.8	1,464	122.0	1,731	144.3	1,581	131.8	1,767	147.3	1,752	146.0
QUANTITATIVE METHODS	552	36.8	663	44.2	822	54.8	885	73.8	843	70.3	1,005	83.8	1,122	93.5	1,080	90.0	1,047	87.3	1,158	96.5
TOTAL BUSINESS	10,549	703.3	11,349	756.6	12,031	802.1	11,929	994.1	11,553	962.8	12,585	1048.8	12,701	1058.4	12,658	1054.8	12,814	1067.8	13,129	1094.1

FALL CREDIT HOUR PRODUCTION COLLEGE OF EDUCATION

UNDERGRADUATE

DEPARTMENT	FALL 1995		FALL 1996		FALL 1997		FALL 1998*		FALL 1999		FALL 2000		FALL 2001		FALL 2002		FALL 2003		FALL 2004	
	CHP	FTE	CHP	FTE	CHP	FTE	CHP	FTE	CHP	FTE	CHP	FTE	CHP	FTE	CHP	FTE	CHP	FTE	CHP	FTE
EARLY CHILDHOOD ED	636	42.4	600	40.0	660	44.0	543	45.3	741	61.8	831	69.3	705	58.8	585	48.8	567	47.3	498	41.5
EDUCATION	1,896	126.4	1,894	126.3	2,024	134.9	2,267	188.9	2,065	172.1	2,139	178.3	1,894	157.8	1,902	158.5	1,782	148.5	1,928	160.7
ELEMENTARY ED	981	65.4	1,236	82.4	1,239	82.6	1,260	105.0	1,002	83.5	1,173	97.8	1,173	97.8	1,155	96.3	1,110	92.5	1,062	88.5
SPECIAL EDUCATION	524	34.9	617	41.1	625	41.7	646	53.8	699	58.3	555	46.3	561	46.8	507	42.3	456	38.0	492	41.0
HES	801	53.4	966	64.4	855	57.0	1,170	97.5	1,128	94.0	1,179	98.3	1,356	113.0	1,245	103.8	1,239	103.3	1,353	112.8
HEALTH ED	403	26.9	334	22.3	425	28.3	488	40.7	432	36.0	309	25.8	325	27.1	303	25.3	310	25.8	372	31.0
PHYSICAL ED	2,685	179.0	2,506	167.1	2,645	176.3	2,354	196.2	2,200	183.3	1,871	155.9	1,632	136.0	1,539	128.3	1,579	131.6	1,608	134.0
TOTAL EDUCATION	7,926	528.4	8,153	543.5	8,473	564.9	8,728	727.3	8,267	688.9	8,057	671.4	7,646	637.2	7,236	603.0	7,043	586.9	7,313	609.4

Credit Hour Production figures taken from Computer Center reports.
1990-1997 FTE Students = CHP/15
1998 Forward FTE Students = CHP/12

FALL CREDIT HOUR PRODUCTION COLLEGE OF NURSING

UNDERGRADUATE

DEPARTMENT	FALL 1995		FALL 1996		FALL 1997		FALL 1998*		FALL 1999		FALL 2000		FALL 2001		FALL 2002		FALL 2003		FALL 2004	
	CHP	FTE	CHP	FTE	CHP	FTE	CHP	FTE	CHP	FTE	CHP	FTE	CHP	FTE	CHP	FTE	CHP	FTE	CHP	FTE
NURSING	3,217	214.5	3,224	214.9	2,647	176.5	2,693	224.4	2,957	246.4	2,374	197.8	2,035	169.6	2,058	171.5	3,491	290.9	3,682	306.8
NURSING (E-COLLEGE)													933		1,128					
TOTAL NURSING	3,217	214.5	3,224	214.9	2,647	176.5	2,693	179.5	2,957	246.4	2,374	197.8	2,968	247.3	3,186	265.5	3,491	290.9	3,682	306.8

FALL CREDIT HOUR PRODUCTION TOTAL UNDERGRADUATE

UNDERGRADUATE

DEPARTMENT	FALL 1995		FALL 1996		FALL 1997		FALL 1998*		FALL 1999		FALL 2000		FALL 2001		FALL 2002		FALL 2003		FALL 2004	
	CHP	FTE	CHP	FTE	CHP	FTE	CHP	FTE	CHP	FTE	CHP	FTE	CHP	FTE	CHP	FTE	CHP	FTE	CHP	FTE
TOTAL A/S	40,267	2684.5	41,946	2796.4	40,975	2731.7	43,266	3605.5	43,703	3641.9	41,319	3443.3	39,317	3276.4	39,408	3284.0	40,258	3354.8	41,105	3425.4
TOTAL BUSINESS	10,549	703.3	11,349	756.6	12,031	802.1	11,929	994.1	11,553	962.8	12,585	1048.8	12,701	1058.4	12,658	1054.8	12,814	1067.8	13,129	1094.1
TOTAL EDUCATION	7,926	528.4	8,153	543.5	8,473	564.9	8,728	727.3	8,267	688.9	8,057	671.4	7,646	637.2	7,236	603.0	7,043	586.9	7,313	609.4
TOTAL NURSING	3,217	214.5	3,224	214.9	2,647	176.5	2,693	224.4	2,957	246.4	2,374	197.8	2,968	247.3	3,186	265.5	3,491	290.9	3,682	306.8
TOTAL UNIVERSITY	61,959	4,131	64,672	4,311	64,126	4,275	66,616	5,551	66,480	5,540	64,335	5,361	62,632	5,219	62,488	5,207.3	63,606	5,300.5	65,229	5,435.8

Undergraduate Credit Hour Production Fall 1995 - Fall 2004

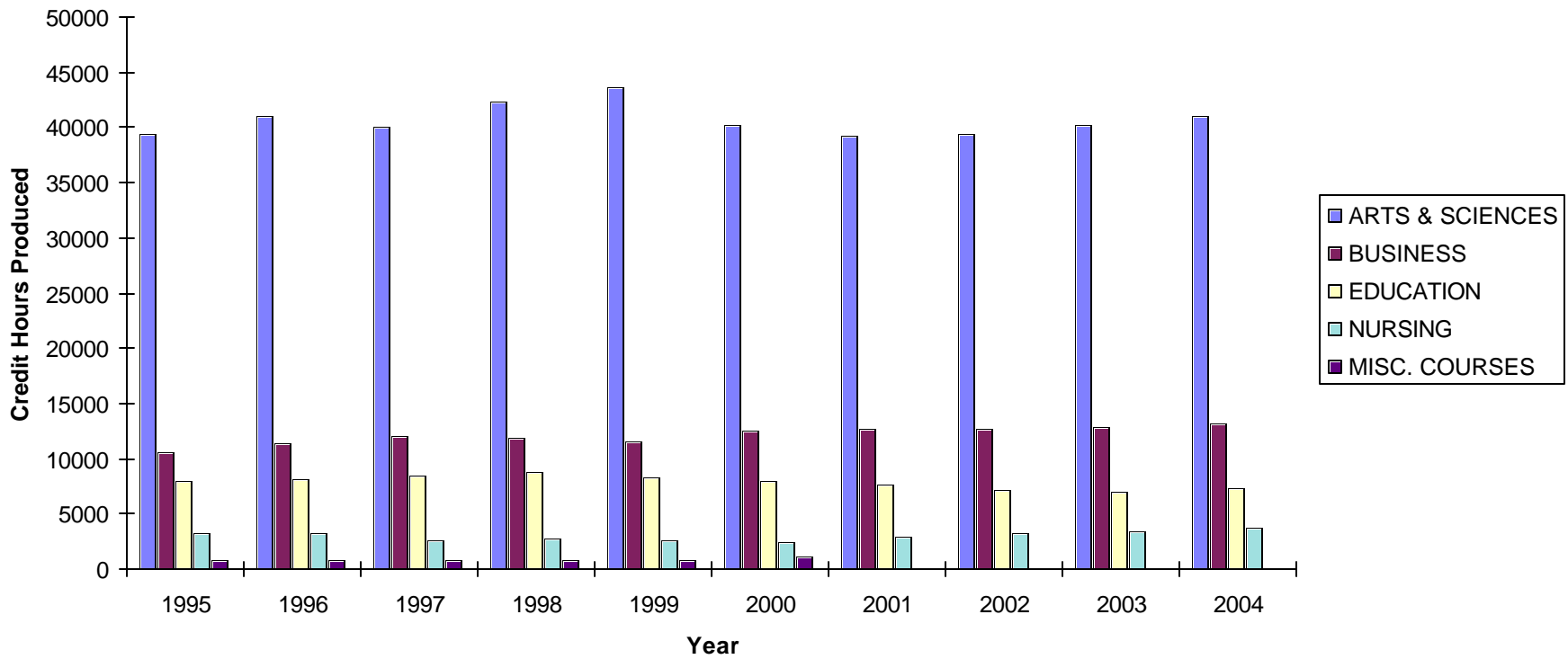

**FALL CREDIT HOUR PRODUCTION
COLLEGE OF ARTS AND SCIENCES**

GRADUATE

DEPARTMENT	FALL 1995		FALL 1996		FALL 1997		FALL 1998*		FALL 1999*		FALL 2000		FALL 2001		FALL 2002		FALL 2003		FALL 2004	
	CHP	FTE	CHP	FTE	CHP	FTE	CHP	FTE	CHP	FTE	CHP	FTE	CHP	FTE	CHP	FTE	CHP	FTE	CHP	FTE
ART	9	0.8	3	0.3	3	0.3	0	0.0	0	0.0	0	0.0	0	0.0	0	0.0	0	0.0	3	0.3
BIOLOGY	31	2.6	15	1.3	5	0.4	4	0.4	2	0.2	18	2.0	10	1.1	0	0.0	25	2.8	4	0.4
CHEMISTRY	N/A	N/A	N/A	N/A	N/A	N/A	3	0.3	3	0.3	0	0.0	0	0.0	0	0.0	0	0.0	1	0.1
COMMUNICATIONS	N/A	N/A	N/A	N/A	N/A	N/A	6	0.7	3	0.3	0	0.0	3	0.3	0	0.0	0	0.0	0	0.0
CRIMINAL JUSTICE	117	9.8	96	8.0	171	14.3	207	23.0	186	20.7	108	12.0	129	14.3	60	6.7	111	12.3	174	19.3
ENGLISH	90	7.5	66	5.5	90	7.5	99	11.0	129	14.3	165	18.3	180	20.0	96	10.7	144	16.0	180	20.0
EARTH SCIENCE	12	1.0	21	1.8	0	0.0	9	1.0	6	0.7	12	1.3	18	2.0	0	0.0	3	0.3	0	0.0
GEOGRAPHY	31	2.6	6	0.5	15	1.3	15	1.7	9	1.0	0	0.0	69	7.7	33	3.7	9	1.0	0	0.0
HISTORY	46	3.8	51	4.3	54	4.5	27	3.0	45	5.0	36	4.0	81	9.0	30	3.3	36	4.0	54	6.0
MATH	54	4.5	66	5.5	66	5.5	51	5.7	63	7.0	42	4.7	39	4.3	33	3.7	33	3.7	57	6.3
MUSIC	19	1.6	28	2.3	32	2.7	35	3.9	5	0.6	3	0.3	10	1.1	6	0.7	9	1.0	8	0.9
PHYSICS	19	1.6	0	0.0	24	2.0	0	0.0	0	0.0	0	0.0	0	0.0	0	0.0	0	0.0	0	0.0
POLITICAL SCIENCE	19	1.6	0	0.0	0	0.0	0	0.0	3	0.3	0	0.0	3	0.3	0	0.0	0	0.0	0	0.0
SOCIOLOGY	N/A	N/A	3	0.3	0	0.0	6	0.7	2	0.2	3	0.2	0	0.2	0	0.2	0	0.2	0	0.2
THEATER	N/A	N/A	N/A	N/A	N/A	N/A	N/A	N/A	9	1.0	0	0.0	3	0.3	0	0.0	3	0.3	9	1.0
TOTAL A/S	447	37.3	355	29.6	460	38.3	462	51.4	465	51.6	387	42.9	545	60.8	258	28.9	373	41.6	490	54.6

**FALL CREDIT HOUR PRODUCTION
COLLEGE OF BUSINESS**

GRADUATE

DEPARTMENT	FALL 1995		FALL 1996		FALL 1997		FALL 1998*		FALL 1999		FALL 2000		FALL 2001		FALL 2002		FALL 2003		FALL 2004	
	CHP	FTE	CHP	FTE	CHP	FTE	CHP	FTE	CHP	FTE	CHP	FTE	CHP	FTE	CHP	FTE	CHP	FTE	CHP	FTE
ACCOUNTING	159	13.3	105	8.8	180	15.0	123	13.7	153	17.0	102	11.3	78	8.7	168	18.7	168	18.7	96	10.7
BUSINESS ED	27	2.3	9	0.8	12	1.0	30	3.3	15	1.7	30	3.3	57	6.3		0.0	3	0.3	0	0.0
BUSINESS LAW	0	0.0	0	0.0	0	0.0	0	0.0	0	0.0	0	0.0	0	0.0	0	0.0	0	0.0	0	0.0
CIS	6	0.5	3	0.3	12	1.0	15	1.7	9	1.0	30	3.3	48	5.3	141	15.7	168	18.7	87	9.7
ECONOMICS	102	8.5	69	5.8	129	10.8	138	15.3	93	10.3	102	11.3	195	21.7	129	14.3	207	23.0	456	50.7
EXECUTIVE MBA	N/A	N/A	N/A	N/A	N/A	N/A	189	21.0	342	38.0	171	19.0	237	26.3	108	12.0	144	16.0	441	49.0
FINANCE	21	1.8	60	5.0	66	5.5	18	2.0	96	10.7	42	4.7	69	7.7	9	1.0	0	0.0	12	1.3
MANAGEMENT	81	6.8	75	6.3	108	9.0	189	21.0	141	15.7	180	20.0	117	13.0	240	26.7	201	22.3	357	39.7
MARKETING	18	1.5	66	5.5	27	2.3	21	2.3	9	1.0	9	1.0	81	9.0	63	7.0	78	8.7	69	7.7
QUANTITATIVE METH	63	5.3	33	2.8	66	5.5	78	8.7	33	3.7	39	4.3	9	1.0	3	0.3	156	17.3	333	37.0
TOTAL BUSINESS	477	39.8	420	35.0	600	50.0	801	89.0	891	99.0	705	78.3	891	99.0	861	95.7	1125	125.0	1851	205.7

Credit Hour Production figures taken from Computer Center reports.

1990-1997 FTE Students = CHP/12

1998 Forward FTE Students = CHP/9

Revised by Office of Research (kr)

05_FA_CHP.xls Graduate

1-21-05

FALL CREDIT HOUR PRODUCTION COLLEGE OF EDUCATION

GRADUATE

	FALL 1995		FALL 1996		FALL 1997		FALL 1998*		FALL 1999		FALL 2000		FALL 2001		FALL 2002		FALL 2003		FALL 2004	
	CHP	FTE	CHP	FTE	CHP	FTE	CHP	FTE	CHP	FTE	CHP	FTE	CHP	FTE	CHP	FTE	CHP	FTE	CHP	FTE
DEPARTMENT	CHP	STU	CHP	STU	CHP	STU	CHP	STU	CHP	STU	CHP	STU	CHP	STU	CHP	STU	CHP	STU	CHP	STU
COMMUNITY COUNSELING	387	32.3	480	40.0	477	39.8	399	44.3	453	50.3	447	49.7	375	41.7	381	42.3	390	43.3	390	43.3
EARLY CHILDHOOD EDUCATION	0	0.0	39	3.3	0	0.0	9	1.0	90	10.0	75	8.3	57	6.3	45	5.0	177	19.7	120	13.3
EDUCATION LEADERSHIP	975	81.3	858	71.5	948	79.0	1134	126.0	951	105.7	1128	125.3	1134	126.0	954	106.0	789	87.7	687	76.3
EDUCATION TECHNOLOGY	72	6.0	75	6.3	126	10.5	84	9.3	189	21.0	102	11.3	60	6.7	165	18.3	180	20.0	168	18.7
ELEMENTARY EDUCATION	171	14.3	168	14.0	48	4.0	213	23.7	174	19.3	111	12.3	102	11.3	144	16.0	90	10.0	87	9.7
SPECIAL EDUCATION	159	13.3	81	6.8	132	11.0	72	8.0	138	15.3	135	15.0	75	8.3	96	10.7	105	11.7	93	10.3
PE/HED	87	7.3	90	7.5	81	6.8	105	11.7	141	15.7	93	10.3	87	9.7	45	5.0	57	6.3	129	14.3
TOTAL EDUCATION	1851	154.3	1866	155.5	1890	157.5	2139	237.7	2256	250.7	2220	246.7	2013	223.7	1902	211.3	1911	212.3	1779	197.7

TOTAL GRADUATE

	FALL 1995		FALL 1996		FALL 1997		FALL 1998*		FALL 1999		FALL 2000		FALL 2001		FALL 2002		FALL 2003		FALL 2004	
	CHP	FTE	CHP	FTE	CHP	FTE	CHP	FTE	CHP	FTE	CHP	FTE	CHP	FTE	CHP	FTE	CHP	FTE	CHP	FTE
DEPARTMENT	CHP	STU	CHP	STU	CHP	STU	CHP	STU	CHP	STU	CHP	STU	CHP	STU	CHP	STU	CHP	STU	CHP	STU
TOTAL A/S	447	37.3	355	29.6	460	38.3	462	51.3	465	51.7	387	43.0	545	60.6	258	28.7	373	41.4	490	54.4
TOTAL BUSINESS	477	39.8	420	35.0	600	50.0	801	89.0	891	99.0	705	78.3	891	99.0	861	95.7	1125	125.0	1851	205.7
TOTAL EDUCATION	1851	154.3	1866	155.5	1890	157.5	2139	237.7	2256	250.7	2220	246.7	2013	223.7	1902	211.3	1911	212.3	1779	197.7
TOTAL UNIVERSITY	2,775	231.3	2,641	220.1	2,950	245.8	3,402	378.0	3,612	401.3	3,312	368.0	3,449	383.2	3,021	335.7	3,409	378.8	4,120	457.8

Credit Hour Production figures taken from Computer Center reports.
 1990-1997 FTE Students = CHP/12
 1998 Forward FTE Students = CHP/9

Revised by Office of Research (kr)
 05_FA_CHP.xls Graduate
 1-21-05

Graduate Credit Hour Production Fall 1995 - Fall 2004

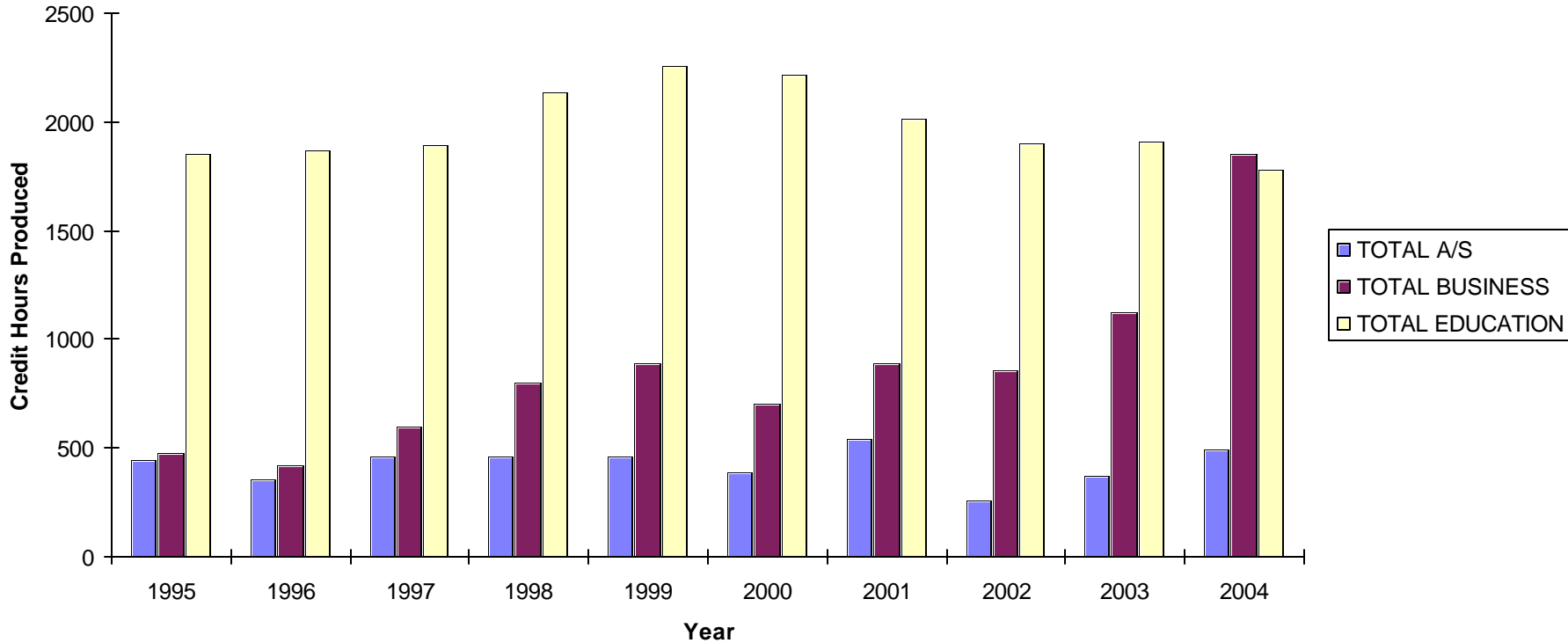

**UNIVERSITY OF NORTH ALABAMA
CREDIT HOUR PRODUCTION COMPARISON
FALL 1995 - FALL 2004**

UNDERGRADUATE

	FALL 1995		FALL 1996		FALL 1997		FALL 1998		FALL 1999		FALL 2000		FALL 2001		FALL 2002		FALL 2003		FALL 2004	
	CHP	FTE	CHP	FTE	CHP	FTE	CHP	FTE	CHP	FTE	CHP	FTE	CHP	FTE	CHP	FTE	CHP	FTE	CHP	FTE
TOTAL A/S	40,267	2684.5	41,946	2796.4	40,975	2731.7	43,266	3605.5	43,703	3641.9	41,319	3443.3	39,317	3276.4	39,408	3284.0	40,258	3354.8	41,105	3425.4
TOTAL BUSINESS	10,549	703.3	11,349	756.6	12,031	802.1	11,929	994.1	11,553	962.8	12,585	1048.8	12,701	1058.4	12,658	1054.8	12,814	1067.8	13,129	1094.1
TOTAL EDUCATION	7,926	528.4	8,153	543.5	8,473	564.9	8,728	727.3	8,267	688.9	8,057	671.4	7,646	637.2	7,236	603.0	7,043	586.9	7,313	609.4
TOTAL NURSING	3,217	214.5	3,224	214.9	2,647	176.5	2,693	224.4	2,957	246.4	2,374	197.8	2,968	247.3	3,186	265.5	3,491	290.9	3,682	306.8
TOTAL UNIVERSITY	61,959	4,131	64,672	4,311	64,126	4,275	66,616	5,551	66,480	5,540	64,335	5,361	62,632	5,219	62,488	5,207	63,606	5,301	65,229	5,436

GRADUATE

	FALL 1995		FALL 1996		FALL 1997		FALL 1998		FALL 1999		FALL 2000		FALL 2001		FALL 2002		FALL 2003		FALL 2004	
	CHP	FTE	CHP	FTE	CHP	FTE	CHP	FTE	CHP	FTE	CHP	FTE	CHP	FTE	CHP	FTE	CHP	FTE	CHP	FTE
TOTAL A/S	447	37.3	355	29.6	460	38.3	462	51.3	465	51.7	387	43.0	545	60.6	258	28.7	373	41.4	490	54.4
TOTAL BUSINESS	477	39.8	420	35.0	600	50.0	801	89.0	891	99.0	705	78.3	891	99.0	861	95.7	1125	125.0	1851	205.7
TOTAL EDUCATION	1851	154.3	1866	155.5	1890	157.5	2139	237.7	2256	250.7	2220	246.7	2013	223.7	1902	211.3	1911	212.3	1779	197.7
TOTAL UNIVERSITY	2,775	231.3	2,641	220.1	2,950	245.8	3,402	378.0	3,612	401.3	3,312	368.0	3,449	383.2	3,021	335.7	3,409	378.8	4,120	457.8

UNDERGRADUATE AND GRADUATE COMBINED

	FALL 1995		FALL 1996		FALL 1997		FALL 1998		FALL 1999		FALL 2000		FALL 2001		FALL 2002		FALL 2003		FALL 2004	
	CHP	FTE	CHP	FTE	CHP	FTE	CHP	FTE	CHP	FTE	CHP	FTE	CHP	FTE	CHP	FTE	CHP	FTE	CHP	FTE
TOTAL A/S	40,714	2,722	42,301	2,826	41,435	2,770	43,728	3,657	44,168	3,694	41,706	3,486	39,862	3,337	39,666	3,313	40,631	3,396	41,595	3,480
TOTAL BUSINESS	11,026	743	11,769	792	12,631	852	12,730	1,083	12,444	1,062	13,290	1,127	13,592	1,157	13,519	1,151	13,939	1,193	14,980	1,300
TOTAL EDUCATION	9,777	683	10,019	699	10,363	722	10,867	965	10,523	940	10,277	918	9,659	861	9,138	814	8,954	799	9,092	807
TOTAL NURSING	3,217	214	3,224	215	2,647	176	2,693	224	2,957	246	2,374	198	2,968	247	3,186	266	3,491	291	3,682	307
TOTAL UNIVERSITY	64,734	4,362	67,313	4,532	67,076	4,521	70,018	5,929	70,092	5,941	67,647	5,729	66,081	5,603	65,509	5,543	67,015	5,679	69,349	5,894

Total Credit Hour Production Fall 1995 - Fall 2004

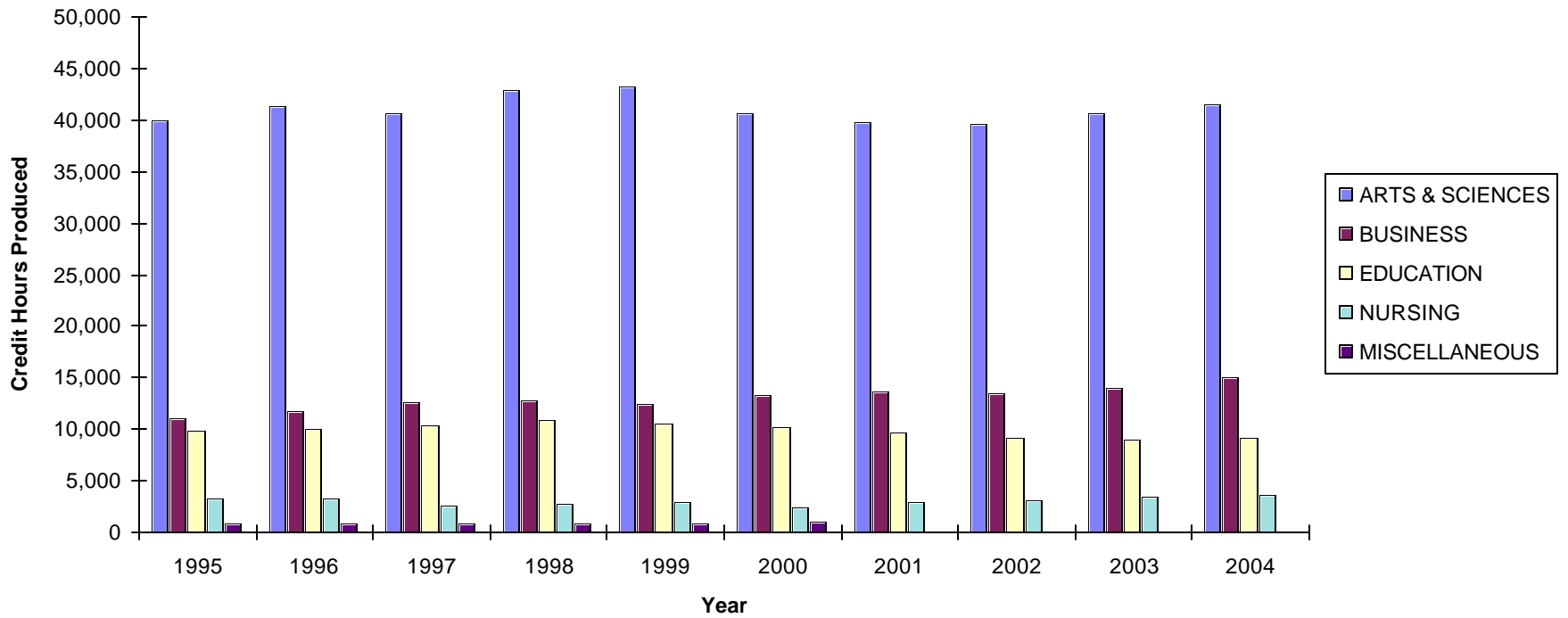

**SPRING CREDIT HOUR PRODUCTION
COLLEGE OF ARTS AND SCIENCES**

UNDERGRADUATE

DEPARTMENT	SPRING 1996		SPRING 1997		SPRING 1998 *		SPRING 1999		SPRING 2000		SPRING 2001		SPRING 2002		SPRING 2003		SPRING 2004		SPRING 2005	
	CHP	FTE	CHP	FTE	CHP	FTE	CHP	FTE	CHP	FTE	CHP	FTE	CHP	FTE	CHP	FTE	CHP	FTE	CHP	FTE
ART	1,374	91.6	1,416	94.4	1,461	121.8	2,061	171.8	1,854	154.5	1,794	149.5	1,707	142.3	1,731	144.3	1,860	155.0	2,016	168.0
BIOLOGY	2,815	187.7	2,888	192.5	2,564	213.7	3,040	253.3	2,654	221.2	2,672	222.7	2,793	232.8	3,071	255.9	3,249	270.8	3,296	274.7
CHEMISTRY	1,426	95.1	1,430	95.3	1,278	106.5	1,305	108.8	1,289	107.4	1,177	98.1	1,263	105.3	1,418	118.2	1,463	121.9	1,156	96.3
CRIMINAL JUSTICE	807	53.8	942	62.8	981	81.8	633	52.8	612	51.0	546	45.5	684	57.0	747	62.3	741	61.8	987	82.3
COMMUNICATIONS	1,682	112.1	1,724	114.9	2,041	170.1	2,729	227.4	2,953	246.1	2,509	209.1	2,582	215.2	2,833	236.1	2,879	239.9	2,769	230.8
COMPUTER SCIENCE	810	54.0	873	58.2	804	67.0	990	82.5	954	79.5	1,074	89.5	978	81.5	750	62.5	714	59.5	717	59.8
ENGLISH	5,615	374.3	5,780	385.3	5,682	473.5	6,547	545.6	6,309	525.8	5,942	495.2	5,765	480.4	5,979	498.3	6,027	502.3	6,206	517.2
EARTH SCIENCE	1,373	91.5	1,462	97.5	1,405	117.1	1,075	89.6	1,053	87.8	1,020	85.0	912	76.0	707	58.9	713	59.4	753	62.8
ENTERTAINMENT IND MGMT	39	2.6	102	6.8	108	9.0	102	8.5	84	7.0	141	11.8	198	16.5	210	17.5	406	33.8	426	35.5
FOREIGN LANG (MISC)	174	11.6	157	10.5	187	15.6	198	16.5	163	13.6	274	22.8	248	20.7	302	25.2	323	26.9	285	23.8
FRENCH	176	11.7	150	10.0	231	19.3	229	19.1	249	20.8	227	18.9	269	22.4	211	17.6	191	15.9	159	13.3
GEOGRAPHY	1,605	107.0	1,701	113.4	1,887	157.3	1,726	143.8	1,900	158.3	1,619	134.9	1,669	139.1	1,430	119.2	1,472	122.7	1,557	129.8
GERMAN	96	6.4	108	7.2	74	6.2	85	7.1	71	5.9	59	4.9	49	4.1	35	2.9	51	4.3	29	2.4
HISTORY	4,119	274.6	4,437	295.8	4,482	373.5	4,608	384.0	4,381	365.1	4,072	339.3	3,984	332.0	4,047	337.3	4,197	349.8	4,416	368.0
INTERCULTURAL EXP	12	0.8	29	1.9	15	1.3	18	1.5	18	1.5	6	0.5	11	0.9	45	3.8	29	2.4	17	1.4
INDUSTRIAL HYGIENE	170	11.3	148	9.9	114	9.5	70	5.8	74	6.2	87	7.3	84	7.0	80	6.7	101	8.4	110	9.2
JOURNALISM	12	0.8	9	0.6	18	1.5	30	2.5	18	1.5	9	0.8	24	2.0	12	1.0	9	0.8	9	0.8
MATH	3,720	248.0	3,448	229.9	3,679	306.6	4,040	336.7	3,969	330.8	3,815	317.9	3,697	308.1	4,078	339.8	4,132	344.3	4,115	342.9
MILITARY SCIENCE	161	10.7	169	11.3	163	13.6	133	11.1	117	9.8	109	9.1	90	7.5	108	9.0	98	8.2	56	4.7
MUSIC	1,688	112.5	1,644	109.6	1,794	149.5	1,880	156.7	1,611	134.3	1,502	125.2	1,344	112.0	1,479	123.3	1,180	98.3	1,364	113.7
PHYSICS	535	35.7	517	34.5	380	31.7	576	48.0	636	53.0	551	45.9	521	43.4	496	41.3	568	47.3	514	42.8
PUBLIC RELATIONS	9	0.6	27	1.8	21	1.8	42	3.5	60	5.0	45	3.8	42	3.5	69	5.8	27	2.3	36	3.0
POLITICAL SCIENCE	835	55.7	873	58.2	1,041	86.8	996	83.0	819	68.3	837	69.8	777	64.8	765	63.8	801	66.8	768	64.0
PSYCHOLOGY	1,392	92.8	1,533	102.2	1,383	115.3	1,302	108.5	1,449	120.8	1,448	120.7	1,419	118.3	1,416	118.0	1,440	120.0	1,598	133.2
RELIGION	177	11.8	111	7.4	102	8.5	150	12.5	159	13.3	105	8.8	180	15.0	237	19.8	288	24.0	240	20.0
RADIO/TV/FILM	18	1.2	21	1.4	18	1.5	12	1.0	27	2.3	21	1.8	27	2.3	18	1.5	15	1.3	18	1.5
SOCIOLOGY	2,013	134.2	2,310	154.0	2,220	185.0	2,358	196.5	1,935	161.3	1,686	140.5	1,662	138.5	1,608	134.0	1,413	117.8	1,356	113.0
SPANISH	454	30.3	342	22.8	354	29.5	407	33.9	431	35.9	487	40.6	507	42.3	649	54.1	591	49.3	567	47.3
SOCIAL WORK	1,458	97.2	1,221	81.4	1,149	95.8	1,071	89.3	1,002	83.5	990	82.5	1,011	84.3	963	80.3	1,135	94.6	906	75.5
THEATRE	666	44.4	577	38.5	556	46.3	454	37.8	492	41.0	586	48.8	459	38.3	598	49.8	442	36.8	568	47.3
TOTAL A/S	35,431	2,362	36,149	2,410	36,192	3,016	38,867	3,239	37,343	3,112	35,410	2,951	34,956	2,913	36,092	3,008	36,555	3,046	37,014	3,085

Credit Hour Production figures taken from Computer Center reports.
1996-1997 FTE Students = CHP/15
1998-2005 FTE Students = CHP/12

**SPRING CREDIT HOUR PRODUCTION
COLLEGE OF BUSINESS**

UNDERGRADUATE

DEPARTMENT	SPRING 1996		SPRING 1997		SPRING 1998 *		SPRING 1999		SPRING 2000		SPRING 2001		SPRING 2002		SPRING 2003		SPRING 2004		SPRING 2005	
	CHP	FTE	CHP	FTE	CHP	FTE	CHP	FTE	CHP	FTE	CHP	FTE	CHP	FTE	CHP	FTE	CHP	FTE	CHP	FTE
ACCOUNTING	1,579	105.3	1,755	117.0	1,886	157.2	1,755	146.3	1,821	151.8	1,848	154.0	1,611	134.3	1,617	134.8	1,422	118.5	1,524	127.0
ADMIN SYSTEMS MGMT	879	58.6	951	63.4	915	76.3	1,002	83.5	531	44.3	531	44.3	384	32.0		0.0	0	0.0	0	0.0
BUSINESS LAW	492	32.8	510	34.0	564	47.0	585	48.8	570	47.5	567	47.3	534	44.5	540	45.0	459	38.3	447	37.3
COMPUTER INFO SYS	1,082	72.1	1,290	86.0	1,653	137.8	1,677	139.8	1,857	154.8	1,914	159.5	1,668	139.0	2,226	185.5	2,691	224.3	2,391	199.3
ECONOMICS	1,386	92.4	1,353	90.2	1,431	119.3	1,491	124.3	1,347	112.3	1,233	102.8	1,284	107.0	1,422	118.5	1,269	105.8	1,347	112.3
FINANCE	1,206	80.4	957	63.8	1,036	86.3	883	73.6	625	52.1	929	77.4	1,102	91.8	879	73.3	797	66.4	843	70.3
MANAGEMENT	1,922	128.1	2,167	144.5	2,039	169.9	1,989	165.8	2,493	207.8	2,772	231.0	3,057	254.8	3,094	257.8	2,890	240.8	2,775	231.3
MARKETING	1,523	101.5	1,397	93.1	1,550	129.2	1,422	118.5	1,179	98.3	1,476	123.0	1,731	144.3	1,695	141.3	1,827	152.3	1,881	156.8
QUANTITATIVE METHODS	546	36.4	789	52.6	1,083	90.3	879	73.3	1,125	93.8	1,146	95.5	1,104	92.0	1,011	84.3	1,170	97.5	1,119	93.3
TOTAL BUSINESS	10,615	708	11,169	745	12,157	1,013	11,683	974	11,548	962	12,416	1,035	12,475	1,040	12,484	1,040	12,525	1,044	12,327	1,027

**SPRING CREDIT HOUR PRODUCTION
COLLEGE OF EDUCATION**

UNDERGRADUATE

DEPARTMENT	SPRING 1996		SPRING 1997		SPRING 1998 *		SPRING 1999		SPRING 2000		SPRING 2001		SPRING 2002		SPRING 2003		SPRING 2004		SPRING 2005	
	CHP	FTE	CHP	FTE	CHP	FTE	CHP	FTE	CHP	FTE	CHP	FTE	CHP	FTE	CHP	FTE	CHP	FTE	CHP	FTE
EARLY CHILDHOOD ED	615	41.0	564	37.6	516	43.0	627	52.3	708	59.0	693	57.8	636	53.0	591	49.3	597	49.8	549	45.8
EDUCATION	1,826	121.7	1,702	113.5	1,961	163.4	2,066	172.2	2,038	169.8	2,060	171.7	1,917	159.8	1,883	156.9	1,949	162.4	1,976	164.7
ELEMENTARY EDUCATION	1,131	75.4	1,149	76.6	1,074	89.5	1,206	100.5	1,017	84.8	1,104	92.0	1,221	101.8	957	79.8	876	73.0	1,077	89.8
SPECIAL EDUCATION	555	37.0	696	46.4	450	37.5	436	36.3	636	53.0	582	48.5	447	37.3	501	41.8	459	38.3	444	37.0
HUMAN ENV SCIENCES	771	51.4	771	51.4	870	72.5	822	68.5	1,176	98.0	1,176	98.0	1,242	103.5	987	82.3	1,317	109.8	1,390	115.8
HEALTH EDUCATION	446	29.7	358	23.9	413	34.4	431	35.9	327	27.3	252	21.0	279	23.3	315	26.3	270	22.5	381	31.8
PHYSICAL EDUCATION	2,312	154.1	2,306	153.7	2,460	205.0	2,370	197.5	2,007	167.3	1,885	157.1	1,489	124.1	1,562	130.2	1,542	128.5	1,668	139.0
TOTAL EDUCATION	7,656	510	7,546	503	7,744	645	7,958	663	7,909	659	7,752	646	7,231	603	6,796	566	7,010	584	7,485	624

Credit Hour Production figures taken from Computer Center reports.
1996-1997 FTE Students = CHP/15
1998-2005 FTE Students = CHP/12

SPRING CREDIT HOUR PRODUCTION COLLEGE OF NURSING

UNDERGRADUATE

DEPARTMENT	SPRING 1996		SPRING 1997		SPRING 1998 *		SPRING 1999		SPRING 2000		SPRING 2001		SPRING 2002		SPRING 2003		SPRING 2004		SPRING 2005	
	CHP	FTE	CHP	FTE	CHP	FTE	CHP	FTE	CHP	FTE	CHP	FTE	CHP	FTE	CHP	FTE	CHP	FTE	CHP	FTE
NURSING	3,256	217.1	3,068	204.5	2,773	231.1	2,819	234.9	2,476	206.3	2,624	218.7	2,024	168.7	2,312	192.7	2,385	198.8	2,605	217.1
NURSING - E-COLLEGE													933	77.8	889	74.1	1,076	89.7	1,340	111.7
TOTAL NURSING	0	0	0	0	0	0	0	0	0	0	0	0	2,957	246	3,201	267	3,461	288	3,945	329

SPRING CREDIT HOUR PRODUCTION MISCELLANEOUS UNIVERSITY COURSES

UNDERGRADUATE

DEPARTMENT	SPRING 1996		SPRING 1997		SPRING 1998 *		SPRING 1999		SPRING 2000		SPRING 2001		SPRING 2002		SPRING 2003		SPRING 2004		SPRING 2005	
	CHP	FTE	CHP	FTE	CHP	FTE	CHP	FTE	CHP	FTE	CHP	FTE	CHP	FTE	CHP	FTE	CHP	FTE	CHP	FTE
UNA-101	126	8.4	93	6.2	132	11.0	154	12.8	111	9.3	120	10.0	0	0.0	0	0.0	0	0.0	0	0.0
Women's Studies	N/A	N/A	N/A	N/A	N/A	N/A	N/A	N/A	114	9.5	165	13.75	105	8.75	144	12	201	16.75	138	11.5
TOTAL MISC. COURSES	126	8.4	93	6.2	132	11.0	154	12.8	225	18.8	285	23.8	105	8.8	144	12.0	201	16.8	138	11.5

SPRING CREDIT HOUR PRODUCTION TOTAL UNDERGRADUATE

DEPARTMENT	SPRING 1996		SPRING 1997		SPRING 1998 *		SPRING 1999		SPRING 2000		SPRING 2001		SPRING 2002		SPRING 2003		SPRING 2004		SPRING 2005	
	CHP	FTE	CHP	FTE	CHP	FTE	CHP	FTE	CHP	FTE	CHP	FTE	CHP	FTE	CHP	FTE	CHP	FTE	CHP	FTE
TOTAL A/S	35,392	2,359	36,047	2,403	36,084	3,007	38,765	3,230	37,343	3,112	35,269	2,939	34,758	2,897	36,092	3,008	36,555	3,046	37,014	3,085
TOTAL BUSINESS	10,654	710.3	11,271	751.4	12,265	1,022	11,785	982	11,548	962	12,557	1,046	12,673	1,056	12,484	1,040	12,525	1,044	12,327	1,027
TOTAL EDUCATION	7,656	510.4	7,546	503.1	7,744	645	7,958	663	7,909	659	7,752	646	7,231	603	6,796	566	7,010	584	7,485	624
TOTAL NURSING	3,256	217.1	0	0.0	2,773	231	2,819	235	0	0	2,624	219	2,957	246	3,201	267	3,461	288	3,945	329
TOTAL MISC. COURSES	126	8.4	93	6.2	132	11	154	13	225	19	285	24	105	9	144	12	201	17	138	12
TOTAL UNDERGRADUATE	57,084	3,806	54,957	3,664	58,998	4,917	61,481	5,123	57,025	4,752	58,487	4,874	57,724	4,810	58,717	4,893	59,752	4,979	60,909	5,076

Credit Hour Production figures taken from Computer Center reports.
1996-1997 FTE Students = CHP/15
1998-2005 FTE Students = CHP/12

Undergraduate Credit Hour Production Spring 1996 - Spring 2005

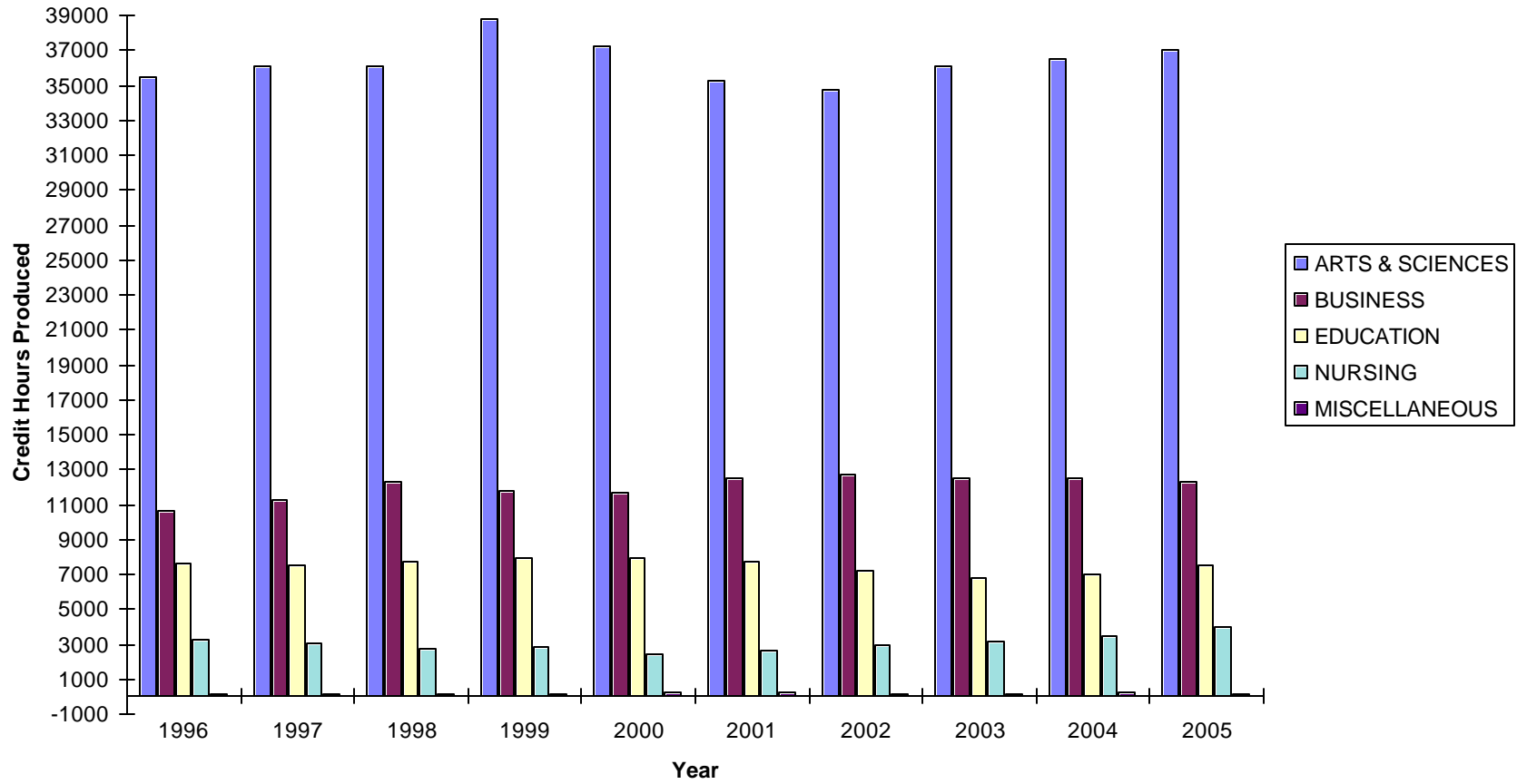

SPRING CREDIT HOUR PRODUCTION COLLEGE OF ARTS AND SCIENCES

GRADUATE

DEPARTMENT	SPRING 1996		SPRING 1997		SPRING 1998 *		SPRING 1999		SPRING 2000		SPRING 2001		SPRING 2002		SPRING 2003		SPRING 2004		SPRING 2005	
	CHP	FTE	CHP	FTE	CHP	FTE	CHP	FTE	CHP	FTE	CHP	FTE	CHP	FTE	CHP	FTE	CHP	FTE	CHP	FTE
ART	0	0.0	3	0.0	0	0.0	3	0.3	0	0.0	0	0.0	0	0.0	0	0.0	0	0.0	0	0.0
BIOLOGY	19	1.6	24	2.0	25	2.8	5	0.6	15	1.7	17	1.9	10	1.1	3	0.3	3	0.3	3	0.3
CHEMISTRY													21	2.3	0		3		3	
COMMUNICATIONS	N/A	N/A	N/A	N/A	N/A	N/A	N/A	N/A	6	0.7	0	0.0	6	0.7	6	0.7	27	3.0	3	0.3
CRIMINAL JUSTICE	129	10.8	135	11.3	165	18.3	171	19.0	186	20.7	90	10.0	105	11.7	90	10.0	72	8.0	165	18.3
ENGLISH	72	6.0	75	6.3	111	12.3	75	8.3	153	17.0	183	20.3	174	19.3	165	18.3	207	23.0	168	18.7
EARTH SCIENCE	95	7.9	75	6.3	81	9.0	90	10.0	51	5.7	87	9.7	72	8.0	51	5.7	51	5.7	39	4.3
GEOGRAPHY	3	0.3	3	0.3	3	0.3	0	0.0	12	1.3	15	1.7	33	3.7	3	0.3	3	0.3	0	0.0
HISTORY	42	3.5	66	5.5	63	7.0	51	5.7	30	3.3	78	8.7	81	9.0	39	4.3	72	8.0	33	3.7
MATH	84	7.0	75	6.3	114	12.7	96	10.7	99	11.0	87	9.7	93	10.3	75	8.3	105	11.7	99	11.0
MUSIC	31	2.6	26	2.2	24	2.7	19	2.1	26	2.9	23	2.6	20	2.2	14	1.6	18	2.0	24	2.7
PHYSICS	21	1.8	3	0.3	0	0.0	3	0.3	0	0.0	0	0.0	0	0.0	0	0.0	0	0.0	0	0.0
POLITICAL SCIENCE	0		0	0.0	0	0.0	0	0.0	3	0.3	3	0.3	0	0.0	0	0.0	0	0.0	0	0.0
SOCIOLOGY	9	0.8	12	1.0	0	0.0	0	0.0	3	0.3	6	0.7	0	0.0	0	0.0	0	0.0	0	0.0
THEATRE	0		0	0	3	0.3	3	0.3	0	0.0	0	0.0	12	1.3	3	0.3	3	0.3	3	0.3
TOTAL A/S	505	42.1	497	41.4	589	65.4	516	57.3	584	64.9	589	65.4	627	69.7	449	49.9	564	62.7	540	60.0

SPRING CREDIT HOUR PRODUCTION COLLEGE OF BUSINESS

GRADUATE

DEPARTMENT	SPRING 1996		SPRING 1997		SPRING 1998 *		SPRING 1999		SPRING 2000		SPRING 2001		SPRING 2002		SPRING 2003		SPRING 2004		SPRING 2005	
	CHP	FTE	CHP	FTE	CHP	FTE	CHP	FTE	CHP	FTE	CHP	FTE	CHP	FTE	CHP	FTE	CHP	FTE	CHP	FTE
ACCOUNTING	153	12.8	159	13.3	183	20.3	165	18.3	168	18.7	117	13.0	144	16.0	207	23.0	291	32.3	534	59.3
BUSINESS EDUCATION	6	0.5	15	1.3	6	0.7	3	0.3	12	1.3	66	7.3	78	8.7	0	0.0	0	0.0	0	0.0
BUSINESS LAW	0	0.0	0	0.0	0	0.0	0	0.0	0	0.0	0	0.0	0	0.0	0	0.0	0	0.0	0	0.0
COMPUTER INFO SYS	12	1.0	0	0.0	24	2.7	0	0.0	3	0.3	12	1.3	18	2.0	141	15.7	114	12.7	243	27.0
ECONOMICS	0	0.0	0	0.0	0	0.0	0	0.0	6	0.7	3	0.3	0	0.0	0	0.0	12	1.3	15	1.7
EXECUTIVE MBA					0	0.0	495	55.0	378	42.0	165	18.3	120	13.3	27	3.0	183	20.3	453	50.3
FINANCE	69	5.8	57	4.8	87	9.7	51	5.7	72	8.0	36	4.0	84	9.3	69	7.7	30	3.3	9	1.0
MANAGEMENT	30	2.5	51	4.3	114	12.7	60	6.7	42	4.7	63	7.0	105	11.7	420	46.7	288	32.0	447	49.7
MARKETING	72	6.0	30	2.5	39	4.3	132	14.7	144	16.0	69	7.7	63	7.0	129	14.3	333	37.0	528	58.7
QUANTITATIVE METHC	96	8.0	93	7.8	99	11.0	108	12.0	114	12.7	99	11.0	132	14.7	207	23.0	0	0.0	0	0.0
TOTAL BUSINESS	438	36.5	405	33.8	552	61.3	1014	112.7	939	104.3	630	70.0	744	82.7	1200	133.3	1251	139.0	2229	247.7

Credit Hour Production figures taken from Computer Center reports.
1996-1997 FTE Students = CHP/12
1998-2005 FTE Students = CHP/9

Prepared by Office of Research (Kr)
06_SP_CHP.xls GR
08-11-05

SPRING CREDIT HOUR PRODUCTION COLLEGE OF EDUCATION

GRADUATE

DEPARTMENT	SPRING 1996		SPRING 1997		SPRING 1998 *		SPRING 1999		SPRING 2000		SPRING 2001		SPRING 2002		SPRING 2003		SPRING 2004		SPRING 2005	
	CHP	FTE	CHP	FTE	CHP	FTE	CHP	FTE	CHP	FTE	CHP	FTE	CHP	FTE	CHP	FTE	CHP	FTE	CHP	FTE
EARLY CHILDHOOD E	129	10.8	42	3.5	57	6.3	21	2.3	51	5.7	42	4.7	72	8.0	48	5.3	69	7.7	69	7.7
EDUCATION	879	73.3	861	71.8	1026	114.0	1083	120.3	1056	117.3	1162	129.1	1140	126.7	966	107.3	897	99.7	852	94.7
EDL	75	6.3	183	15.3	153	17.0	96	10.7	165	18.3	51	5.7	90	10.0	186	20.7	210	23.3	186	20.7
EDUCATION TECHNOL	90	7.5	36	3.0	66	7.3	96	10.7	123	13.7	111	12.3	123	13.7	60	6.7	105	11.7	102	11.3
ELEMENTARY EDUCA	84	7.0	126	10.5	126	14.0	129	14.3	141	15.7	129	14.3	54	6.0	36	4.0	159	17.7	111	12.3
HEALTH EDUCATION	N/A	N/A	N/A	N/A	N/A	N/A	N/A	N/A	24	2.7	6	0.7	12	1.3	15	1.7	15	1.7	33	3.7
SPECIAL EDUCATION	165	13.8	162	13.5	237	26.3	186	20.7	120	13.3	105	11.7	129	14.3	60	6.7	87	9.7	102	11.3
PHYSICAL EDUCATION	81	6.8	123	10.3	90	10.0	117	13.0	132	14.7	126	14.0	96	10.7	78	8.7	120	13.3	153	17.0
COMMUNITY COUNSE	393	32.8	471	39.3	381	42.3	390	43.3	501	55.7	456	50.7	411	45.7	390	43.3	477	53.0	378	42.0
TOTAL EDUCATION	1,896	158.0	2,004	167.0	2,136	237.3	2,118	235.3	2,313	257.0	2,188	243.1	2,127	236.3	1,839	204.3	2,139	237.7	1,986	220.7

TOTAL GRADUATE

DEPARTMENT	SPRING 1996		SPRING 1997		SPRING 1998 *		SPRING 1999		SPRING 2000		SPRING 2001		SPRING 2002		SPRING 2003		SPRING 2004		SPRING 2005	
	CHP	FTE	CHP	FTE	CHP	FTE	CHP	FTE	CHP	FTE	CHP	FTE	CHP	FTE	CHP	FTE	CHP	FTE	CHP	FTE
ARTS & SCIENCES	505	42.1	497	41.4	589	65.4	516	57.3	584	64.9	589	65.4	627	69.7	449	49.9	564	62.7	540	60.0
BUSINESS	438	36.5	405	33.8	552	61.3	1014	112.7	939	104.3	630	70.0	744	82.7	1200	133.3	1251	139.0	2229	247.7
EDUCATION	1896	158.0	2,004	167.0	2,136	237.3	2,118	235.3	2,313	257.0	2,188	243.1	2,127	236.3	1,839	204.3	2,139	237.7	1,986	220.7
TOTAL GRADUATE	2,839	236.6	2,906	242.2	3,277	364.1	3,648	405.3	3,836	426.2	3,407	378.6	3,498	388.7	3,488	387.6	3,954	439.3	4,755	528.3

Graduate Credit Hour Production Spring 1996 - Spring 2005

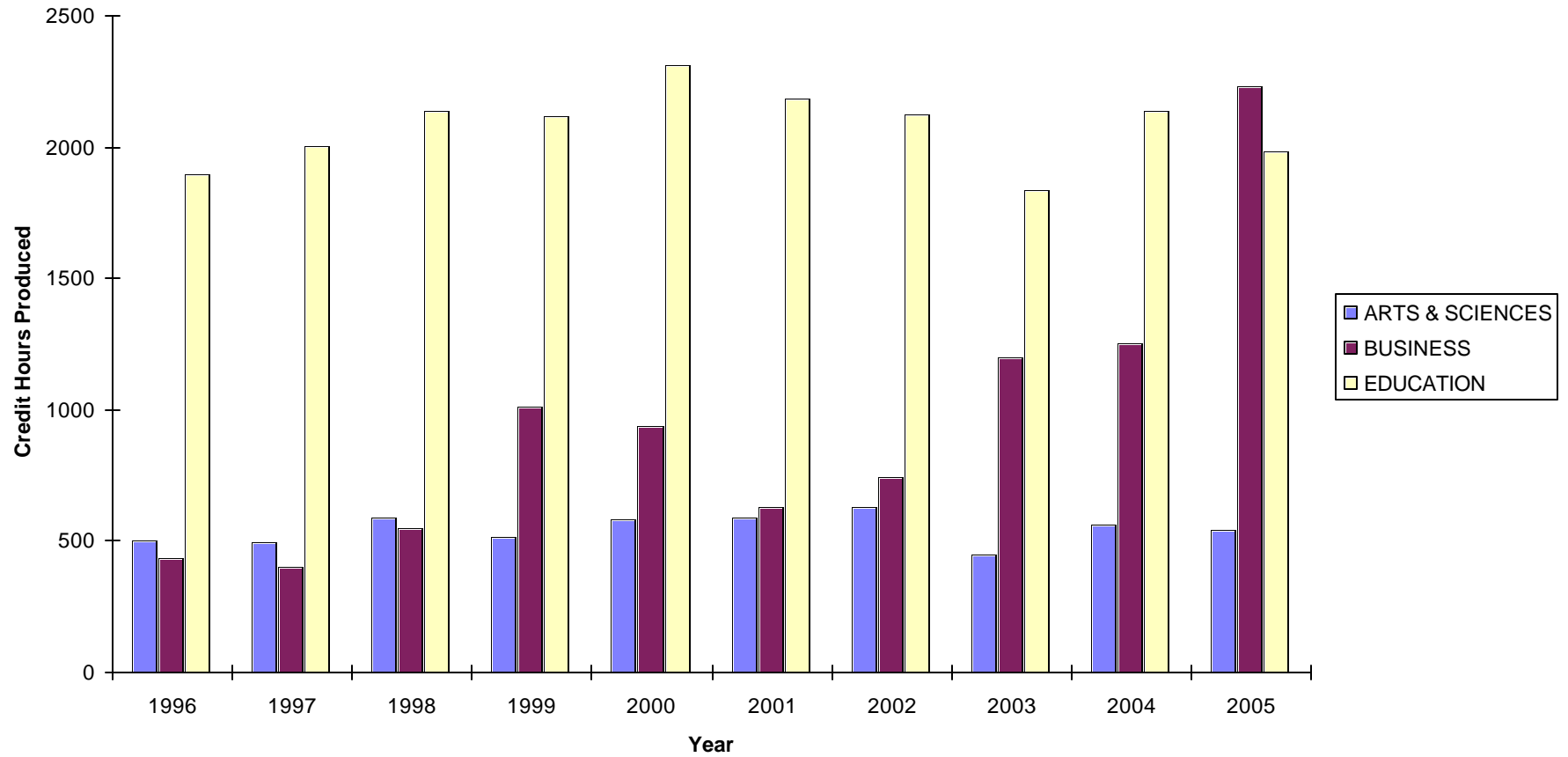

**University of North Alabama
Credit Hour Production Comparison
Spring 1996 - Spring 2005**

TOTAL UNDERGRADUATE

COLLEGE	SPRING 1996		SPRING 1997		SPRING 1998		SPRING 1999		SPRING 2000		SPRING 2001		SPRING 2002		SPRING 2003		SPRING 2004		SPRING 2005	
	FTE		FTE		FTE		FTE		FTE		FTE		FTE		FTE		FTE		FTE	
	CHP	STU	CHP	STU	CHP	STU	CHP	STU	CHP	STU	CHP	STU	CHP	STU	CHP	STU	CHP	STU	CHP	STU
ARTS & SCIENCES	35,392	2,359	36,047	2,403	36,084	3,007	38,765	3,230	37,343	3,112	35,269	2,939	34,758	2,897	36,092	3,008	36,555	3,046	37,014	3,085
BUSINESS	10,654	710.3	11,271	751.4	12,265	1,022	11,785	982	11,548	962	12,557	1,046	12,673	1,056	12,484	1,040	12,525	1,044	12,327	1,027
EDUCATION	7,656	510.4	7,546	503.1	7,744	645	7,958	663	7,909	659	7,752	646	7,231	603	6,796	566	7,010	584	7,485	624
NURSING	3,256	217.1	3,068	204.5	2,773	231	2,819	235	0	0	2,624	219	2,957	246	3,201	267	3,461	288	3,945	329
MISC. COURSES	126	8.4	93	6.2	132	11	154	13	225	19	285	24	105	9	144	12	201	17	138	12
TOTAL UNDERGRADUATE	57,084	3,806	58,025	3,868	58,998	4,917	61,481	5,123	57,025	4,752	58,487	4,874	57,724	4,810	58,717	4,893	59,752	4,979	60,909	5,076

TOTAL GRADUATE

COLLEGE	SPRING 1996		SPRING 1997		SPRING 1998		SPRING 1999		SPRING 2000		SPRING 2001		SPRING 2002		SPRING 2003		SPRING 2004		SPRING 2005	
	FTE		FTE		FTE		FTE		FTE		FTE		FTE		FTE		FTE		FTE	
	CHP	STU	CHP	STU	CHP	STU	CHP	STU	CHP	STU	CHP	STU	CHP	STU	CHP	STU	CHP	STU	CHP	STU
ARTS & SCIENCES	505	42.1	497	41.4	589	65.4	516	57.3	584	64.9	589	65.4	627	69.7	449	49.9	564	62.7	540	60.0
BUSINESS	438	36.5	405	33.8	552	61.3	1014	112.7	939	104.3	630	70.0	744	82.7	1200	133.3	1251	139.0	2229	247.7
EDUCATION	1896	158.0	2,004	167.0	2,136	237.3	2,118	235.3	2,313	257.0	2,188	243.1	2,127	236.3	1,839	204.3	2,139	237.7	1,986	220.7
TOTAL GRADUATE	2,839	236.6	2,906	242.2	3,277	364.1	3,648	405.3	3,836	426.2	3,407	378.6	3,498	388.7	3,488	387.6	3,954	439.3	4,755	528.3

UNDERGRADUATE AND GRADUATE COMBINED

COLLEGE	SPRING 1996		SPRING 1997		SPRING 1998		SPRING 1999		SPRING 2000		SPRING 2001		SPRING 2002		SPRING 2003		SPRING 2004		SPRING 2005	
	FTE		FTE		FTE		FTE		FTE		FTE		FTE		FTE		FTE		FTE	
	CHP	STU	CHP	STU	CHP	STU	CHP	STU	CHP	STU	CHP	STU	CHP	STU	CHP	STU	CHP	STU	CHP	STU
ARTS & SCIENCES	35,897	2,402	36,544	2,445	36,673	3,072	39,281	3,288	37,927	3,177	35,858	3,005	35,385	2,966	36,541	3,058	37,119	3,109	37,554	3,145
BUSINESS	11,092	746.8	11,676	785.2	12,817	1,083.4	12,799	1,094.8	12,487	1,066.7	13,187	1,116.4	13,417	1,138.8	13,684	1,173.7	13,776	1,182.8	14,556	1,274.9
EDUCATION	9,552	668.4	9,550	670.1	9,880	882.7	10,076	898.5	10,222	916.1	9,940	889.1	9,358	838.9	8,635	770.7	9,149	821.8	9,471	844.4
NURSING	3,256	217.1	3,068	204.5	2,773	231.1	2,819	234.9	0	0.0	2,624	218.7	2,957	246.4	3,201	266.8	3,461	288.4	3,945	328.8
MISC. COURSES	126	8.4	93	6.2	132	11.0	154	12.8	225	18.8	285	23.8	105	8.8	144	12.0	201	16.8	138	11.5
TOTAL UNDRGR	59,923	4,042	60,931	4,111	62,275	5,281	65,129	5,529	60,861	5,178	61,894	5,252	61,222	5,199	62,205	5,281	63,706	5,419	65,664	5,604

Combined Undergraduate and Graduate Credit Hour Production Spring 1996 - Spring 2005

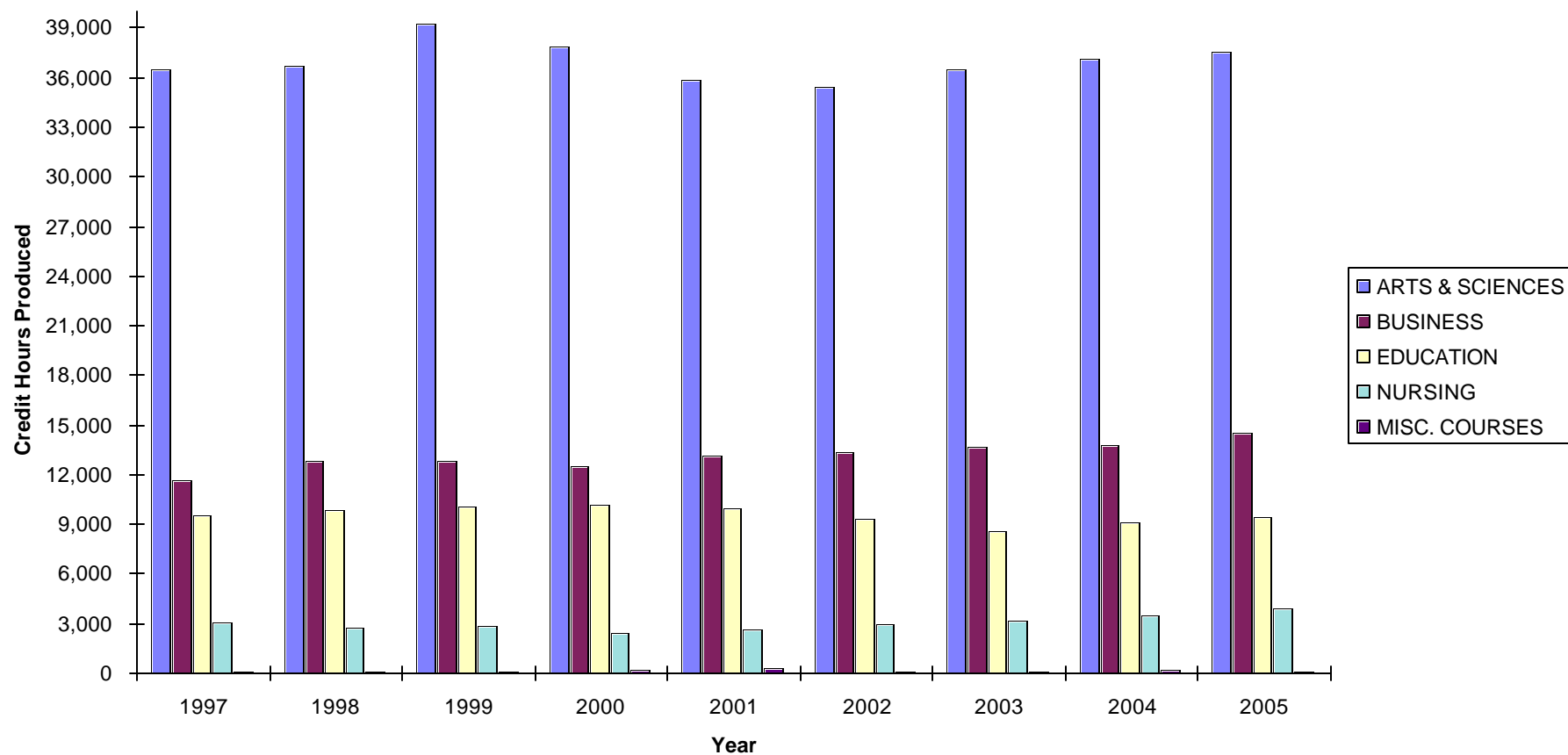

**Summer Credit Hour Production by Department
1997 - 2005**

	Summer 1997		Summer 1998		Summer 1999		Summer 2000		Summer 2001		Summer 2002		Summer 2003		Summer 2004		Summer 2005	
COLLEGE OF ARTS & SCIENCES	UND CHP	GR CHP	UND CHP	GR CHP	UND CHP	GR CHP	UND CHP	GR CHP	UND CHP	GR CHP	UND CHP	GR CHP	UND CHP	GR CHP	UND CHP	GR CHP	UND CHP	GR CHP
ART	135	27	81	6	180		198		228		252		381	0	360		357	3
BIOLOGY	479	18	454	25	528	42	511	24	512	21	600	22	630	9	531	30	663	14
CHEMISTRY/IH	401		247		223	6	226		245		230		275	0	414		290	
COMMUNICATIONS	732		721	6	996		963		756		783		747	3	669		669	
COMPUTER SCIENCE									225		150		132	0	126		81	
CRIMINAL JUSTICE									108	24	102		186	0	273	33	246	114
ENGLISH	1,014	93	1044	78	1065	39	1068	114	1101	111	1089	102	1005	153	1011	102	804	66
FOREIGN LANGUAGE	306		205	0	237		339		300		323		365	0	216		294	
GEOGRAPHY	411	93	459	114	435	75	252	60	297	39	242	24	226	30	277	45	313	24
HISTORY/POLITICAL SCIENCE/PHL	772	36	984	42	753	42	773	66	752	81	708	57	1011	57	1041	36	1149	72
JOURNALISM									12		18		18	0	9		15	
MATHEMATICS	963	48	870	96	984	168	978	87	801	81	741	102	786	114	820	102	793	97
MILITARY SCIENCE							25	70			8		12	0	15		0	
MUSIC	199	21	204	88	224	13	107		127	11	55	58	120	7	34	44	54	15
PHYSICS & EARTH SCIENCE	346		497	3	353		312		416		336	84	305	36	300	84	323	27
PSYCHOLOGY	249		270		297		270		295		279		348	0	297		327	
PUBLIC RELATIONS/RTF									78		48		51	0	39		39	
SOCIAL WORK	177		213		138		216	30	198		237		255	0	213		201	
SOCIOLOGY	756	54	795	78	504	48	519		432		537	3	501	0	453		399	
THEATRE									108		27		51	0	90		60	3
UNA-101			5				13		15		11		11	0	9		12	
Women's Studies							30		15				9	0	57		27	
TOTAL CHP ARTS & SCIENCES	6,940	390	7,049	536	6,917	433	6,800	451	7,038	368	6,776	452	7,425	409	7,254	476	7,116	435
COLLEGE OF BUSINESS																		
ACCOUNTING/BUSINESS LAW	567	30	540	30	588		576	9	477	9	417	54	336	27	348	21	435	18
ECONOMICS & FINANCE & QM	681	42	846	78	951	75	906	69	810	43	912	75	954	84	1002	255	960	366
EXECUTIVE MBA						204		144		84		162	0	105		336	0	426
MANAGEMENT/MKT/ASM/CIS/ENT	1,233	120	1551	192	1938	207	1818	174	2136	276	1941	258	2055	303	2062	402	1926	723
TOTAL CHP BUSINESS	2,481	192	2,937	300	3,477	486	3,300	396	3,423	412	3,270	549	3,345	519	3,412	1,014	3,321	1,533
COLLEGE OF EDUCATION																		
ELEMENTARY/EARLY CHD/SPED	708	690	696	627	996	528	609	561	639	864	585	642	513	519	411	516	456	531
SECONDARY	646	1,461	672	1635	511	1887	576	1719	516	1518	534	1359	441	1509	474	1485	408	1290
HUMAN ENVIRONMENTAL SCIENCES	126		129	0	201		201	0	150		231		327	0	330		282	
PHYSICAL EDUCATION	488	129	544	153	478	156	554	159	460	165	416	93	429	69	343	72	350	81
TOTAL CHP EDUCATION	1,968	2,280	2,041	2,415	2,186	2,571	1,940	2,439	1,765	2,547	1,766	2,094	1,710	2,097	1,558	2,073	1,496	1,902
COLLEGE OF NURSING																		
NURSING	236		242		336		227		342		724		757		803		657	
TOTAL CHP NURSING	236		242		336		227		342		724		757		803		657	
TOTAL UNIVERSITY CHP	11,625	2,862	12,269	3,251	12,916	3,490	12,267	3,286	12,568	3,327	12,536	3,095	13,237	3,025	13,027	3,563	12,590	3,870

NOTE: Information for this report was obtained from Computer Center Downloads for the Summer terms of the respective years
This report does not reflect contact hours produced by some departments

Undergraduate Credit Hour Production Summer 1997 - Summer 2005

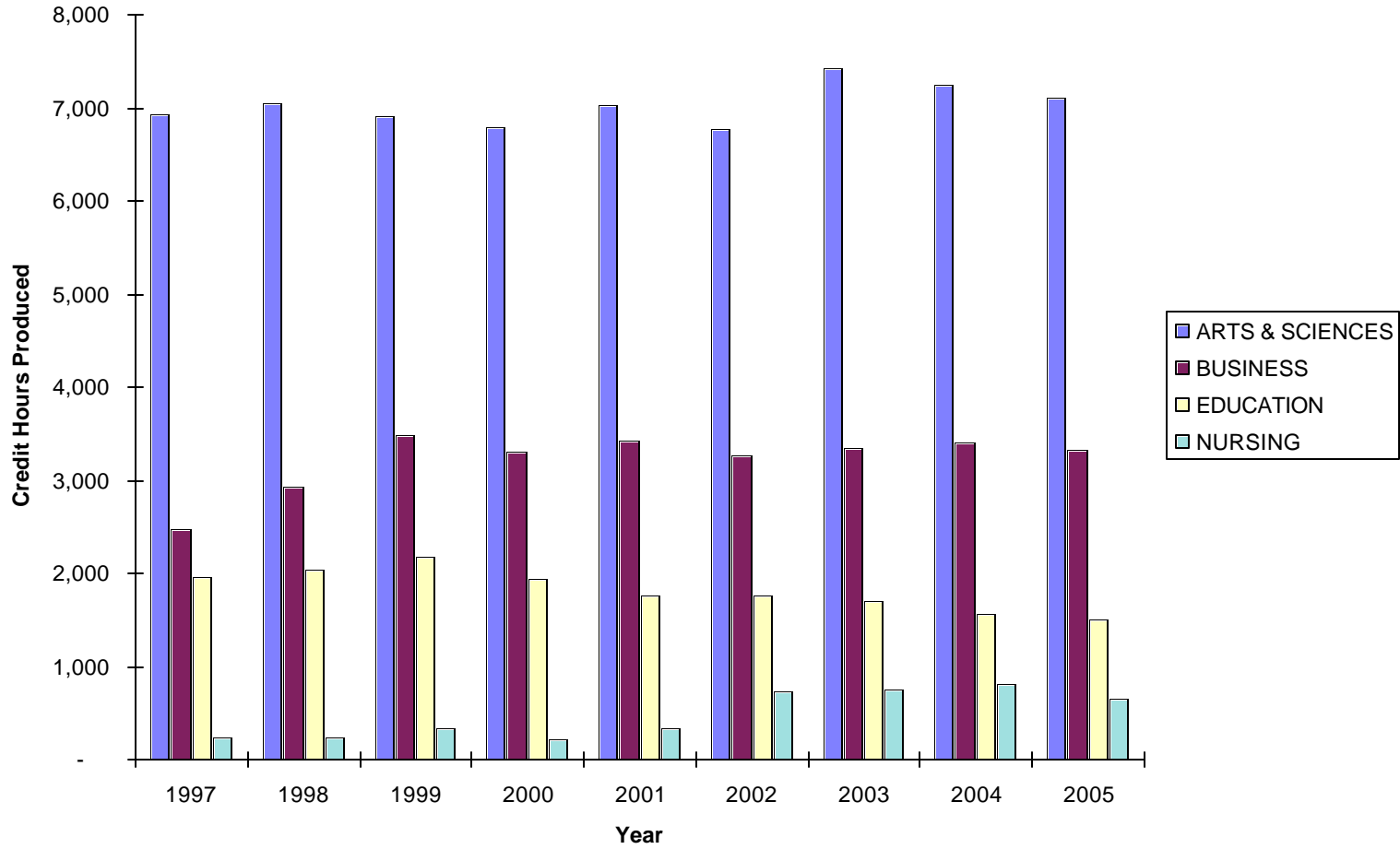

Graduate Credit Hour Production Summer 1997 - Summer 2005

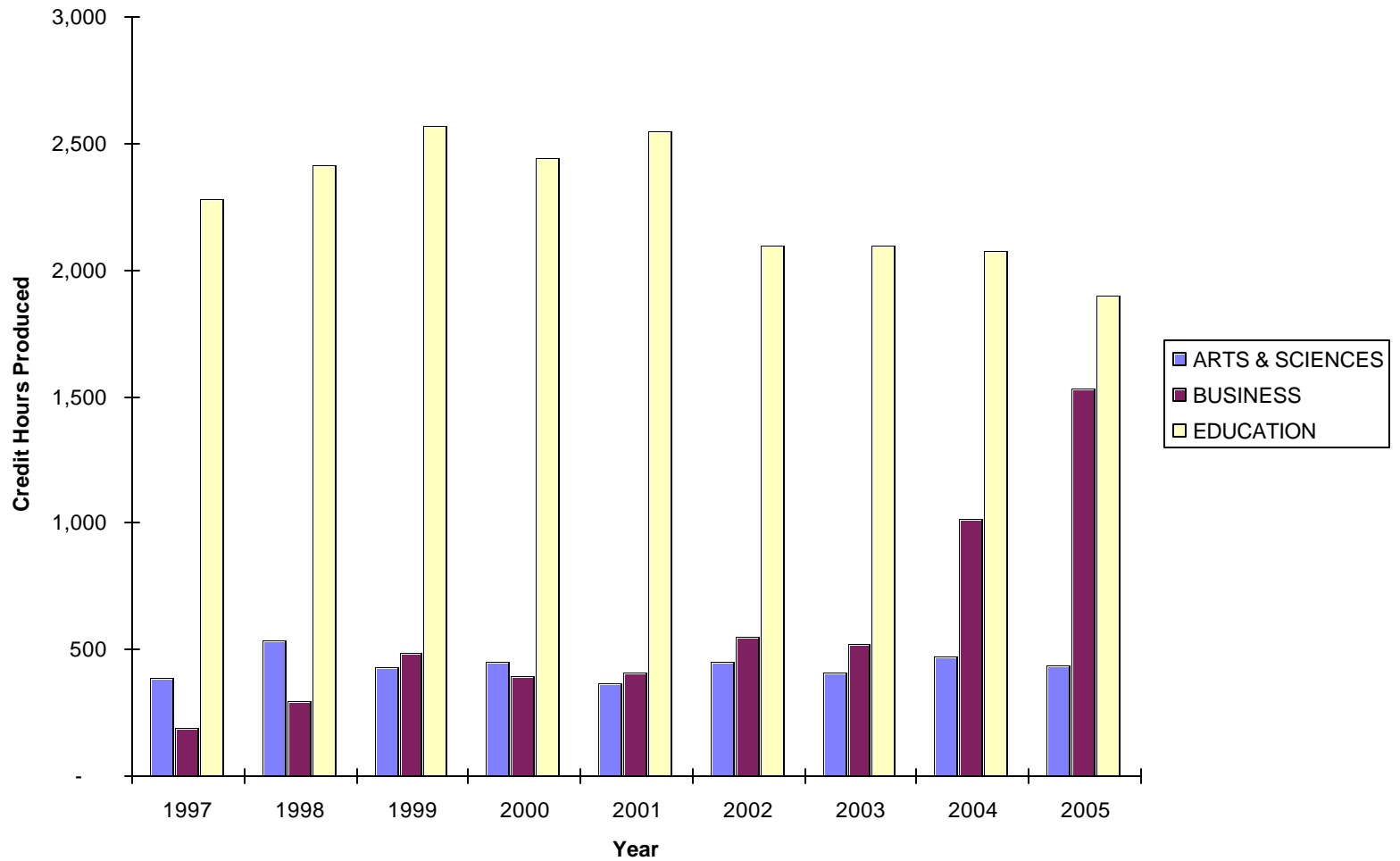

Summer Credit Hour Production - Total University Summer 1997 - Summer 2005

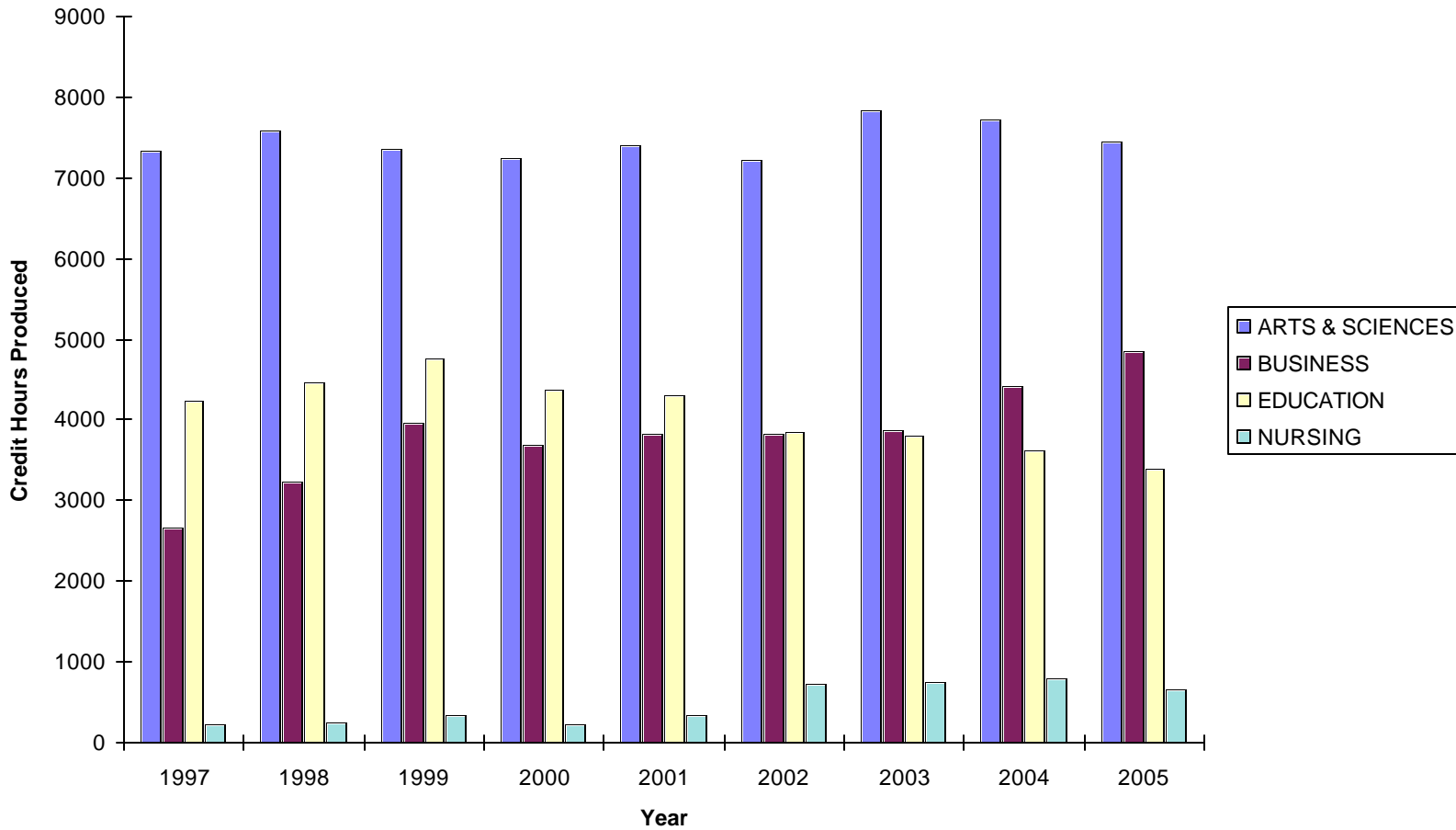

Student Profile
Fall 1995 - Fall 2004

	FA95	FA96	FA97	FA98	FA99	FA00	FA01	FA02	FA03	FA04
Overall Enrollment										
Undergraduates	4,870	4,960	4,962	5,090	5,099	4,944	4,852	4,826	4,995	5,200
Graduates	567	569	613	683	706	657	670	590	635	771
Total Enrollment	5,437	5,529	5,575	5,773	5,805	5,601	5,522	5,416	5,630	5,971
Attendance Status										
Full Time	75%	78%	77%	77%	77%	76%	76%	77%	75%	74%
Part Time	25%	22%	23%	23%	23%	24%	24%	23%	25%	26%
Gender										
Male	41%	42%	42%	41%	40%	40%	41%	41%	41%	42%
Female	59%	58%	58%	59%	60%	60%	59%	59%	59%	58%
Age										
<25 Years	70%	71%	70%	72%	71%	72%	72%	72%	72%	73%
25-49 Years	29%	28%	29%	27%	27%	27%	26%	26%	26%	25%
>49 Years	1%	1%	1%	1%	2%	1%	2%	2%	2%	2%
Residency Status										
Alabama	80%	78%	80%	80%	81%	82%	82%	77%	76%	74%
Other States	18%	20%	17%	17%	16%	15%	15%	19%	20%	20%
Foreign Countries	2%	2%	3%	3%	3%	3%	3%	4%	4%	6%
Entering Freshmen Quality										
ACT Average	20.60	20.70	21.00	20.40	20.90	21.00	21.10	20.92	21.10	20.90
High School GPA	3.00	3.14	3.18	3.20	3.22	3.21	2.90	2.84	2.97	2.94
Ethnicity of Students										
White	88.4%	87.9%	87.4%	85.9%	85.1%	82.4%	79.5%	77.3%	76.5%	75.4%
Hispanic	0.6%	0.7%	0.8%	0.8%	0.6%	0.6%	0.7%	0.9%	0.9%	0.8%
Asian	0.6%	0.6%	0.7%	0.7%	0.8%	0.5%	0.8%	0.9%	0.6%	0.9%
American Indian	1.4%	1.8%	1.9%	2.0%	2.0%	2.2%	1.8%	1.8%	1.8%	1.5%
Black	8.1%	7.9%	8.1%	9.4%	10.0%	9.3%	10.1%	10.7%	9.1%	9.1%
Alien	0.3%	0.1%	0.1%	0.1%	0.0%	2.7%	2.8%	3.3%	4.4%	5.4%
Not Reported	0.6%	1.1%	1.0%	1.2%	1.5%	2.3%	4.3%	5.1%	6.7%	6.9%

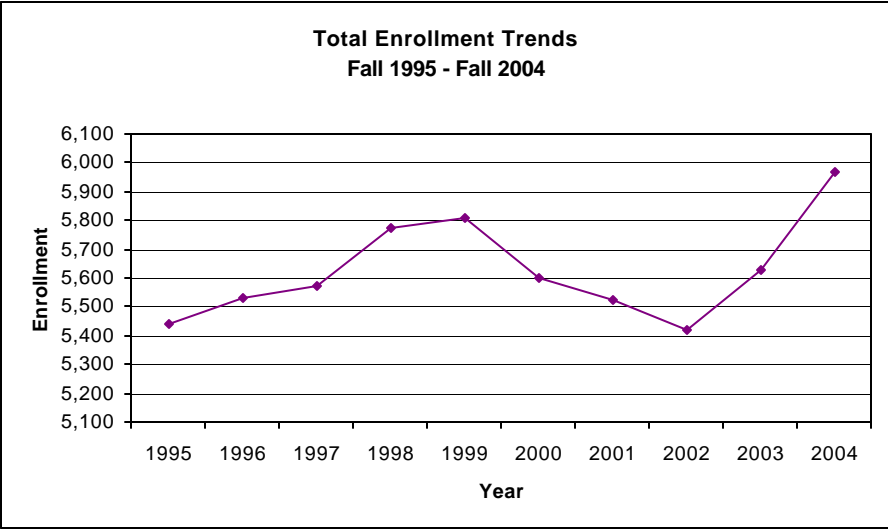
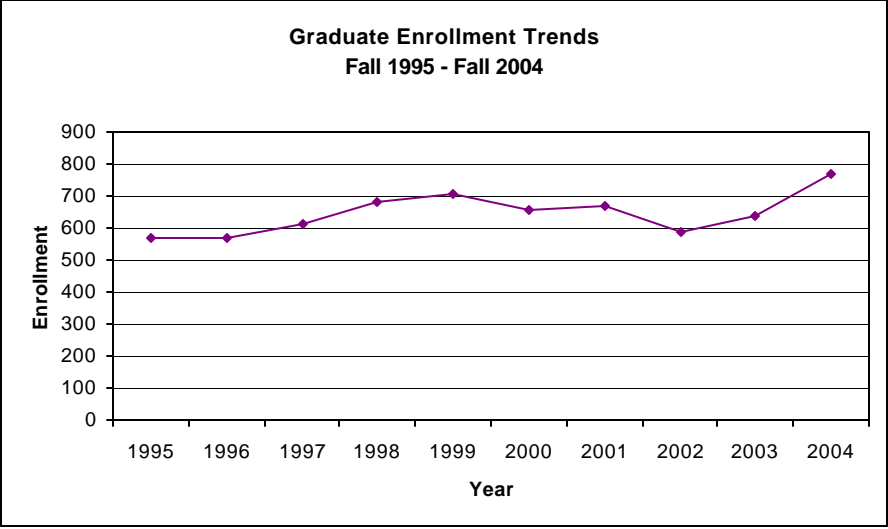
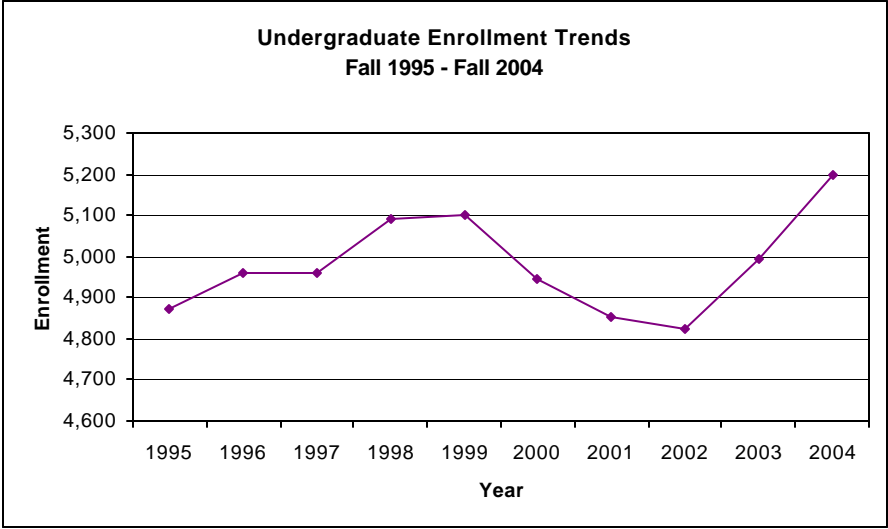

**Profile of New Freshmen
Fall 2000 - Fall 2004**

	Fall 2000	Fall 2001	Fall 2002	Fall 2003	Fall 2004
New Freshmen					
Summer	3.3%	4.9%	6.2%	6.5%	6.1%
Fall	96.7%	95.1%	93.8%	93.5%	93.9%
Attendance Status					
Full-time	98.0%	98.4%	98.4%	98.3%	98.8%
Part-time	2.0%	1.6%	1.6%	1.7%	1.2%
Gender					
Male	41.1%	42.9%	41.8%	39.4%	45.5%
Female	58.9%	57.1%	58.2%	60.6%	54.5%
Age					
<18	0.5%	0.2%	0.3%	0.4%	0.3%
18	61.2%	63.0%	62.7%	61.1%	55.6%
19	31.7%	31.1%	30.5%	31.1%	36.6%
20-25	4.2%	4.5%	4.4%	6.7%	6.4%
>25	2.4%	1.2%	2.2%	0.6%	1.0%
Residency Status					
Alabama	81.5%	80.8%	80.1%	74.5%	78.9%
Other States	17.4%	18.2%	17.0%	20.7%	15.3%
International	1.2%	1.0%	2.9%	4.9%	5.7%
ACT Scores (Avg)					
ACT1 - English	20.3	20.6	21.1	21.3	21.4
ACT2 - Math	19.3	19.4	20	20.2	19.7
ACT3 - Reading	20.8	20.8	21.4	21.5	21.6
ACT4 - Science	19.9	20.1	20.5	20.8	20.3
ACT5 - Composite	20.2	20.4	20.9	21.1	20.9
High School GPA (Avg)	n/a	2.86	2.79	2.79	2.73
Admission Status					
Unconditional	77.3%	77.4%	77.2%	80.4%	78.0%
Conditional	22.7%	22.6%	22.8%	19.6%	22.0%
Ethnicity					
White	82.2%	77.6%	74.1%	75.5%	76.7%
Hispanic	0.6%	0.7%	1.5%	1.6%	0.8%
Asian	0.2%	0.8%	1.0%	0.5%	0.8%
American Indian	2.1%	1.4%	2.4%	2.6%	1.7%
Black	11.2%	13.4%	12.7%	9.0%	9.2%
Non-Resident Alien	1.2%	1.0%	2.8%	4.9%	5.7%
Not Reported	2.5%	5.1%	5.6%	6.0%	5.1%
College of A & S					
Declared Major	43.4%	48.4%	43.8%	44.2%	39.8%
Undecided	13.8%	15.9%	15.7%	11.2%	15.7%
Total A & S	57.2%	64.3%	59.5%	55.4%	55.4%
College of BN					
Declared Major	15.1%	10.9%	11.3%	12.3%	12.5%
Undecided	2.9%	3.7%	2.5%	1.7%	3.8%
Total BN	18.0%	14.6%	13.8%	14.1%	16.3%
College of ED					
Declared Major	14.7%	13.9%	15.7%	15.7%	16.2%
Undecided	3.4%	1.4%	3.4%	1.5%	2.4%
Total ED	18.2%	15.3%	19.1%	17.2%	18.6%
College of NU					
Declared Major	6.6%	5.8%	7.6%	13.3%	9.7%
Total NU	6.6%	5.8%	7.6%	13.3%	9.7%

University of North Alabama
Enrollment Trends by Classification (Fall 1995-Fall 2004)

Classification	F-95	F-96	F-97	F-98	F-99	F-00	F-01	F-02	F-03	F-04
HEADCOUNT										
Freshman	1,449	1,522	1,417	1542	1578	1476	1414	1421	1420	1458
Sophomore	908	919	946	945	920	924	916	918	923	1027
Junior	1,040	950	1,032	1034	1017	953	965	952	981	1007
Senior	1,292	1,335	1,307	1343	1323	1309	1280	1261	1260	1306
Special	181	234	260	226	261	282	277	274	391	402
• Undergraduate	4,870	4,960	4,962	5090	5099	4944	4852	4826	4995	5200
• Graduate	567	569	613	683	706	657	670	590	635	771
Total Headcount	5,437	5,529	5,575	5,773	5,805	5,601	5,522	5,416	5,630	5,971
Early Scholars	18	43	59	54	58	78	105	88	180	186
Total Headcount-Early Scholars	5,419	5,486	5,516	5,719	5,747	5,523	5,417	5,328	5,450	5,785
FTE										
• Undergraduate	5,163.3	5,389.3	5,402.1	5,551.3	5,540.0	5,361.3	5,219.3	5,207.3	5,300.5	5,423.1
• Graduate	308.3	293.4	327.8	378.0	401.3	368.0	383.2	335.7	378.8	473.9
Total FTE	5,471.6	5,682.8	5,729.9	5,929.3	5,941.3	5,729.3	5,602.5	5,543.0	5,679.3	5,897.0
CREDIT HOUR PRODUCTION										
• Undergraduate	61,959	64,672	64,825	66,616	66,480	64,335	62,632	62,488	63,606	65,077
• Graduate	2,775	2,641	2,950	3,402	3,612	3,312	3,449	3,021	3,409	4,265
Total Credit Hour Production	64,734	67,313	67,775	70,018	70,092	67,647	66,081	65,509	67,015	69,342

*FTE Students for all years calculated using the following formulas:
Undergraduate = Und CHP/12 and Graduate = Gr CHP/9

Enrollment Trends by Classification Fall 1995 - Fall 2004

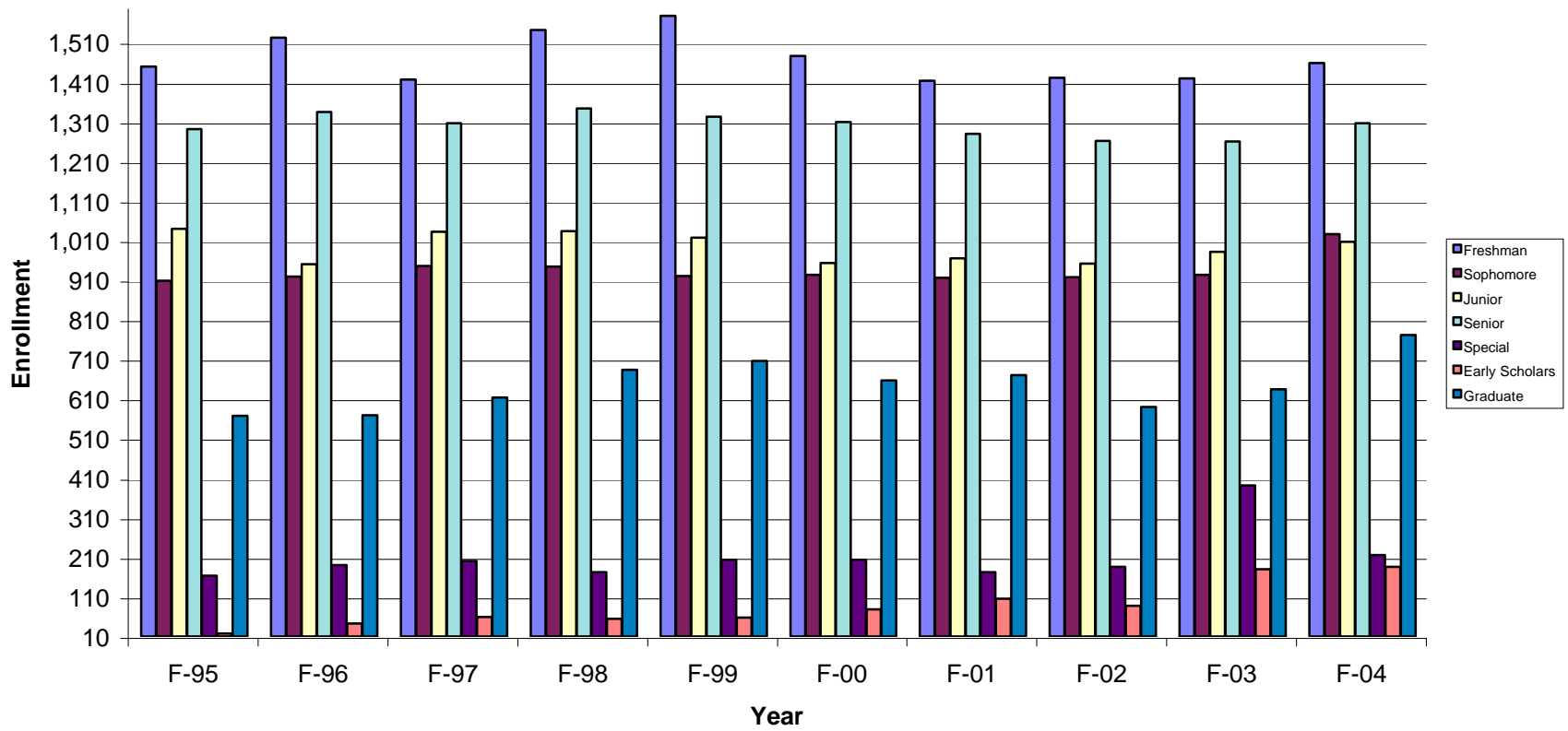

UNA Enrollment Trends Academic Years 91-92 through 04-05

	Fall Semester			Spring Semester			Summer Semester		
	Und.	Grad.	Total	Und.	Grad.	Total	Und.	Grad.	Total
1991-92	5,113	642	5,755	4,540	649	5,189	1,882	447	2,329
1992-93	4,938	585	5,523	4,466	655	5,121	1,878	441	2,319
1993-94	4,806	603	5,409	4,396	614	5,010	1,784	419	2,203
1994-95	4,698	523	5,221	4,288	542	4,830	1,772	439	2,211
1995-96	4,870	567	5,437	4,505	534	5,039	1,818	486	2,304
1996-97	4,960	569	5,529	4,528	572	5,100	1,823	494	2,317
1997-98	4,962	613	5,575	4,547	623	5,170	1,858	545	2,403
1998-99	5,090	683	5,773	4,689	701	5,390	1,935	555	2,490
1999-00	5,099	706	5,805	4,558	737	5,295	1,872	559	2,431
2000-01	4,944	657	5,601	4,505	645	5,150	1,948	527	2,475
2001-02	4,852	670	5,522	4,447	670	5,117	1,998	520	2,518
2002-03	4,826	590	5,416	4,520	629	5,149	2,143	523	2,666
2003-04	4,995	635	5,630	4,728	710	5,438	2,087	616	2,703
2004-05	5,200	771	5,971	4,845	831	5,676	2,136	703	2,839

University of North Alabama Undergraduate Enrollment Trends by Semester

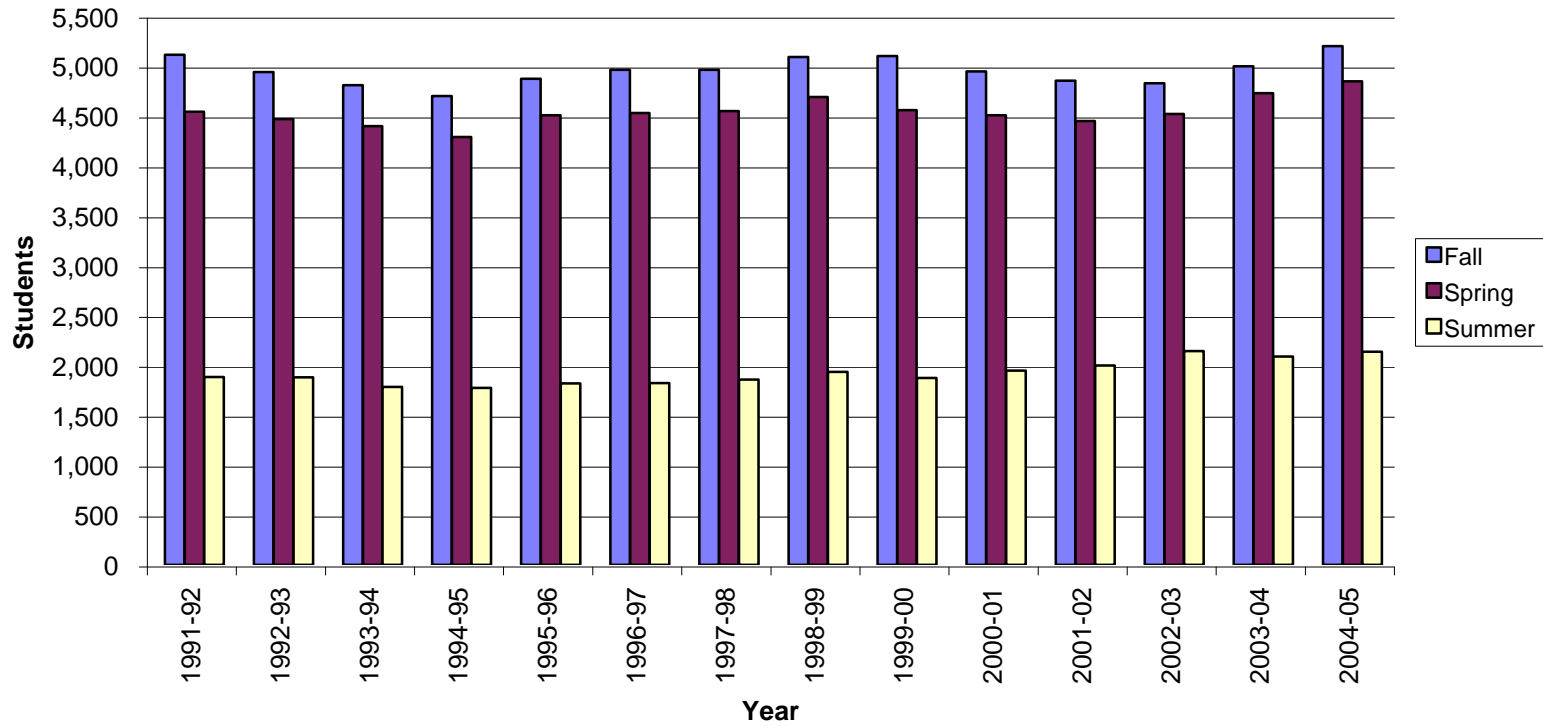

University of North Alabama Graduate Enrollment Trends by Semester

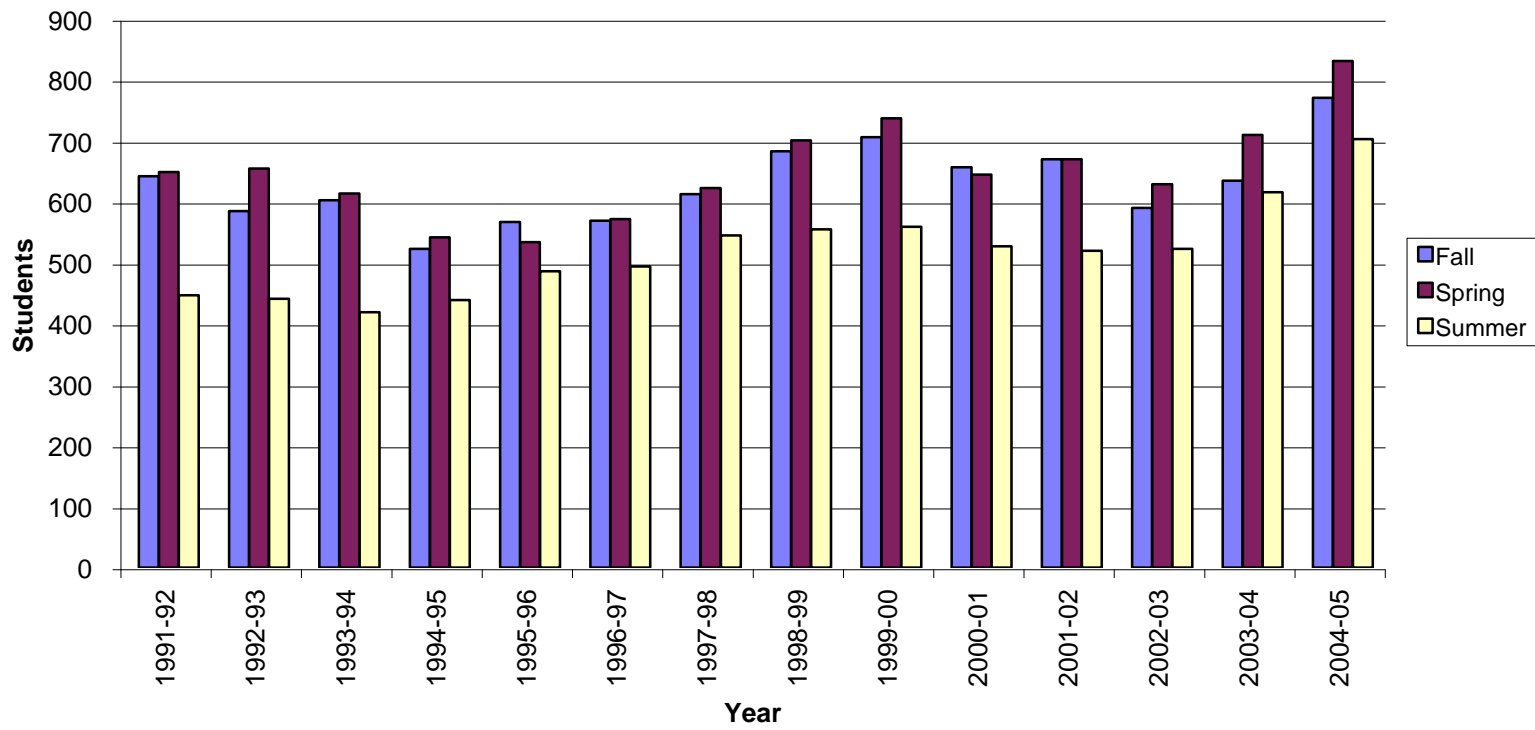

University of North Alabama
Headcount, Credit Hour Production, and FTE
AY 95-96 through AY 04-05

	Undergraduate			Graduate			Total			% of Change from Previous Year
	Headcount	CHP	FTE*	Headcount	CHP	FTE*	Headcount	CHP	FTE*	
Fall 1995	4,870	61,959	4,130.6	567	2,775	231.3	5,437	64,734	4,361.9	4.2%
Spring 1996	4,505	57,084	3,805.6	534	2,839	236.6	5,039	59,923	4,042.2	5.0%
Summer 1996	1,818	11,608	773.9	486	2,751	229.3	2,304	14,359	1,003.1	2.3%
Total	11,193	130,651	8,710.1	1,587	8,365	697.1	12,780	139,016	9,407.2	4.4%
Undup 95-96	5,748			908			6,656			
Fall 1996	4,960	64,672	4,311.5	569	2,641	220.1	5,529	67,313	4,531.6	4.0%
Spring 1997	4,528	58,025	3,868.3	572	2,906	242.2	5,100	60,931	4,110.5	1.7%
Summer 1997	1,823	11,657	777.1	494	2,862	238.5	2,317	14,519	1,015.6	1.1%
Total	11,311	134,354	8,956.9	1,635	8,409	700.8	12,946	142,763	9,657.7	2.7%
Undup 96-97	5,872			882			6,754			
Fall 1997	4,962	64,825	4,321.7	613	2,950	245.8	5,575	67,775	4,567.5	0.7%
Spring 1998	4,547	58,998	3,933.2	623	3,277	273.1	5,170	62,275	4,206.3	2.2%
Summer 1998	1,858	12,288	819.2	735	3,251	270.9	2,593	15,539	1,090.1	7.0%
Total	11,367	136,111	9,074.1	1,971	9,478	789.8	13,338	145,589	9,863.9	2.1%
Undup 97-98	5,872			975			6,847			
Fall 1998	5,090	66,616	5,551.3	683	3,402	378.0	5,773	70,018	5,929.3	3.3%
Spring 1999	4,689	61,481	5,123.4	701	3,648	405.3	5,390	65,129	5,528.8	4.6%
Summer 1999	1,935	12,930	1,436.7	555	3,490	387.8	2,490	16,420	1,824.4	5.7%
Total	11,714	141,027	12,111	1,939	10,540	1,171.1	13,653	151,567	13,282.5	4.1%
Undup 98-99	6,902			1,040			7,942			
Fall 1999	5,099	66,480	5,540.0	706	3,612	401.3	5,805	70,092	5,941.3	0.1%
Spring 2000	4,558	59,501	4,958.4	737	3,836	426.2	5,295	63,337	5,384.6	-2.8%
Summer 2000	1,872	12,267	1,363.0	559	3,286	365.1	2,431	15,553	1,728.1	-5.3%
Total	11,529	138,248	11,861	2,002	10,734	1,192.7	13,531	148,982	13,054.1	-1.7%
Undup 99-00	5,651			908			6,559			
Fall 2000	4,944	64,335	5,361.3	657	3,312	368.0	5,601	67,647	5,729.3	-3.5%
Spring 2001	4,505	58,487	4,873.9	645	3,407	378.6	5,150	61,894	5,252.5	-2.3%
Summer 2001	1,948	12,562	1,395.8	527	3,333	370.3	2,475	15,895	1,766.1	2.2%
Total	11,397	135,384	11,631	1,829	10,052	1,116.9	13,226	145,436	12,747.8	-2.4%
Undup 00-01	5,846			964			6,810			
Fall 2001	4,852	62,632	5,219.3	670	3,449	383.2	5,522	66,081	5,602.6	-2.3%
Spring 2002	4,447	57,187	4,765.6	670	4,035	448.3	5,117	61,222	5,213.9	-1.1%
Summer 2002	1,998	12,536	1,392.9	520	3,095	343.9	2,518	15,631	1,736.8	-1.7%
Total	11,297	132,355	11,378	1,860	10,579	1,175.4	13,157	142,934	12,553.3	-1.7%
Undup 01-02	5,509			995			6,504			
Fall 2002	4,826	62,488	5,207.3	590	3,021	335.7	5,416	65,509	5,543.0	-0.9%
Spring 2003	4,520	58,864	4,905.3	629	6,488	720.9	5,149	65,352	5,626.2	6.7%
Summer 2003	2,143	13,237	1,470.8	523	3,025	336.1	2,666	16,262	1,806.9	4.0%
Total	11,489	134,589	11,583	1,742	12,534	1,392.7	13,231	147,123	12,976.1	2.9%
Undup 02-03	5,931			937			6,868			
Fall 2003	4,995	63,606	5,300.5	635	3,409	378.8	5,630	67,015	5,679.3	2.3%
Spring 2004	4,728	59,760	4,980.0	710	3,954	439.3	5,438	63,714	5,419.3	-2.5%
Summer 2004	2,087	13,027	1,447.4	616	3,563	395.9	2,703	16,590	1,843.3	2.0%
Total	11,810	136,393	11,728	1,961	10,926	1,214.0	13,771	147,319	12,941.9	0.1%
Undup 03-04	6,086			999			7,085			
Fall 2004	5,200	65,077	5,423.1	771	4,265	473.9	5,971	69,342	5,897.0	3.5%
Spring 2005	4,845	60,909	5,075.8	831	4,755	528.3	5,676	65,664	5,604.1	3.1%
Summer 2005	2,136	12,674	1,408.2	703	3,870	430.0	2,839	16,544	1,838.2	-0.3%
Total	12,181	138,660	11,907	2,305	12,890	1,432.2	14,486	151,550	13,339.3	2.9%
Undup 04-05	6,312			1,264			7,576			

*FTE Students = Und CHP/15; Gr CHP / 12
Beginning Fall 1998 FTE Students = Und CHP/12; Gr CHP/9
Beginning Summer 1999 FTE Students (Und and Gr) = CHP/9

University of North Alabama
Student Headcount Enrollment in TN & MS Counties Charged In-State Rates
Fall 1996 - Fall 2004

County	State	1996		1997		1998		1999		2000		2001		2002		2003		2004	
		Hdcnt	% Total	Hdcnt	% Total	Hdcnt	% Total	Hdcnt	% Total	Hdcnt	% Total	Hdcnt	% Total	Hdcnt	% Total	Hdcnt	% Total	Hdcnt	% Total
Alcorn	MS	109	14.42%	105	13.73%	119	15.80%	101	14.62%	85	12.90%	79	12.87%	92	13.53%	85	11.99%	103	14.49%
Itawamba	MS	22	2.91%	31	4.05%	20	2.66%	19	2.75%	15	2.28%	7	1.14%	23	3.38%	21	2.96%	23	3.23%
Prentiss	MS	20	2.65%	30	3.92%	23	3.05%	28	4.05%	25	3.79%	25	4.07%	23	3.38%	26	3.67%	36	5.06%
Tishomingo	MS	79	10.45%	80	10.46%	88	11.69%	73	10.56%	79	11.99%	66	10.75%	73	10.74%	96	13.54%	74	10.41%
Sub-Total		230	30.42%	246	32.16%	250	33.20%	221	31.98%	184	27.92%	177	28.83%	211	31.03%	228	32.16%	236	33.19%
Decatur	TN	0	0.00%	0	0.00%	0	0.00%	0	0.00%	1	0.15%	1	0.16%	1	0.15%	2	0.28%	0	0.00%
Giles	TN	31	4.10%	38	4.97%	39	5.18%	45	6.51%	49	7.44%	39	6.35%	33	4.85%	42	5.92%	41	5.77%
Hardin	TN	121	16.01%	110	14.38%	92	12.22%	103	14.91%	87	13.20%	97	15.80%	103	15.15%	98	13.82%	88	12.38%
Lawrence	TN	181	23.94%	177	23.14%	195	25.90%	173	25.04%	175	26.56%	168	27.36%	181	26.62%	191	26.94%	204	28.69%
Lewis	TN	8	1.06%	24	3.14%	20	2.66%	10	1.45%	16	2.43%	13	2.12%	13	1.91%	7	0.99%	5	0.70%
McNairy	TN	68	8.99%	64	8.37%	55	7.30%	42	6.08%	37	5.61%	36	5.86%	40	5.88%	39	5.50%	28	3.94%
Wayne	TN	117	15.48%	106	13.86%	102	13.55%	97	14.04%	110	16.69%	83	13.52%	98	14.41%	102	14.39%	109	15.33%
Sub-Total		526	69.58%	519	67.84%	503	66.80%	470	68.02%	475	72.08%	437	71.17%	469	68.97%	481	67.84%	475	66.81%
TOTAL		756	100.00%	765	100.00%	753	100.00%	691	100.00%	659	100.00%	614	100.00%	680	100.00%	709	100.00%	711	100.00%

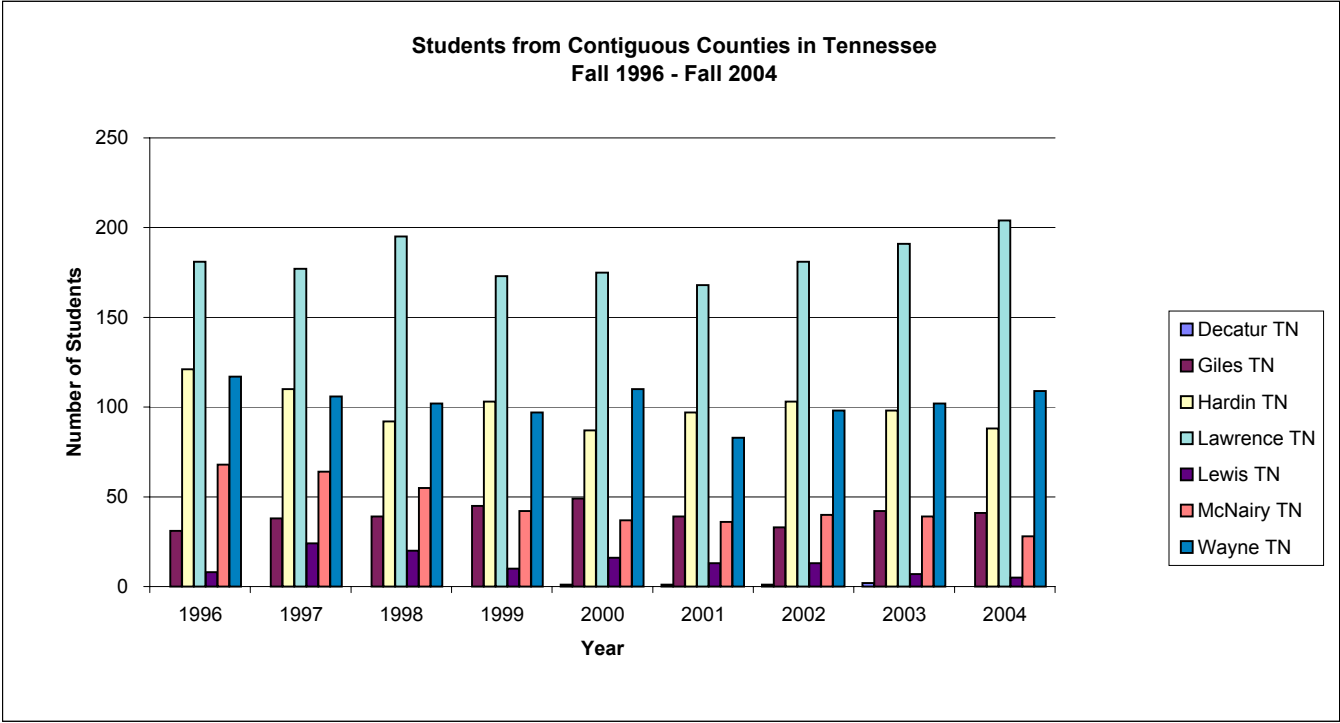
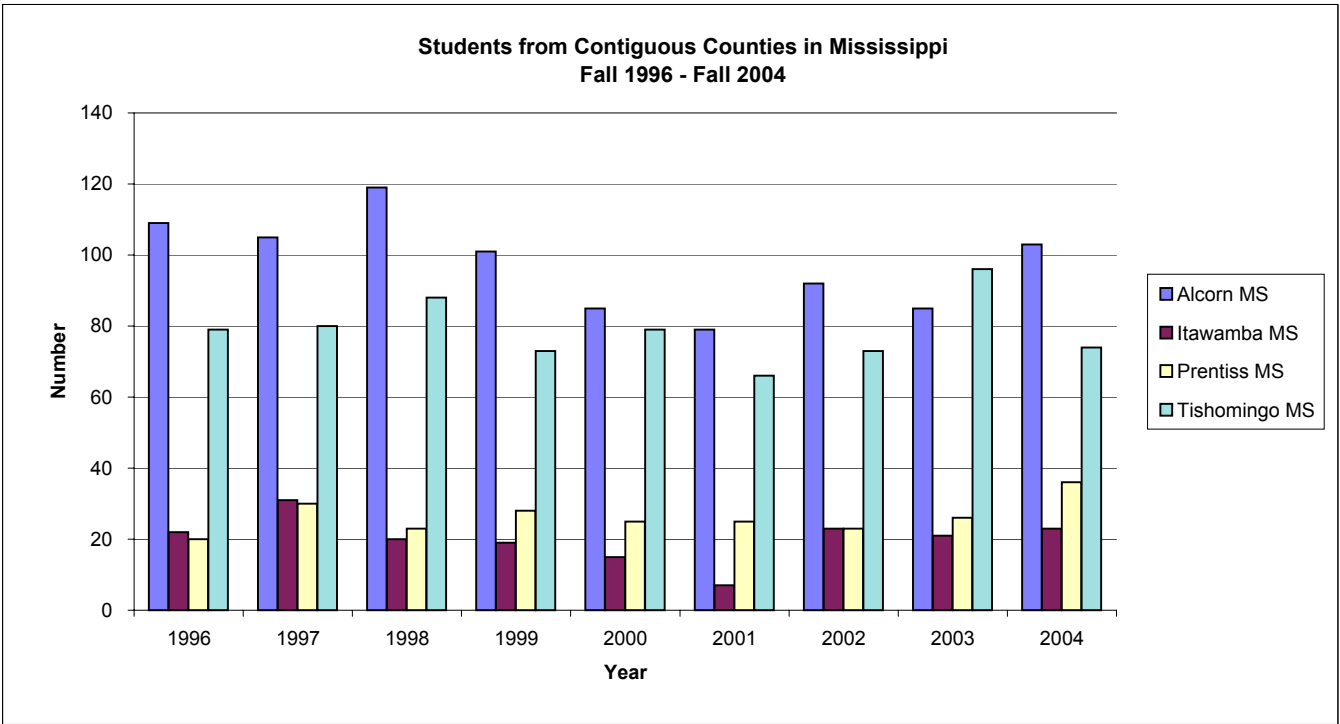

International Student Headcount*
Fall 1996 - Summer 2005

	<u>Fall Semester</u>		<u>Spring Semester</u>		<u>Summer Semester</u>	
	Students	Countries	Students	Countries	Students	Countries
1996-97	105	27	119	29	22	9
1997-98	139	30	142	29	55	20
1998-99	154	38	150	41	66	20
1999-00	150	41	158	40	58	21
2000-01	153	35	142	35	45	18
2001-02	159	31	145	35	102	20
2002-03	193	36	166	31	161	21
2003-04	243	34	187	28	152	28
2004-05	336	42	327	43	279	23

* Headcounts do not include students with Permanent Visa classification

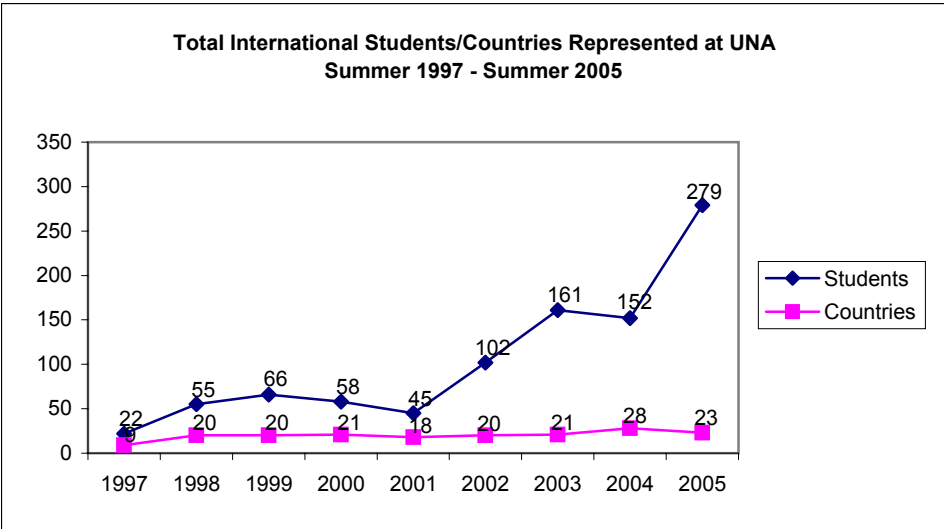
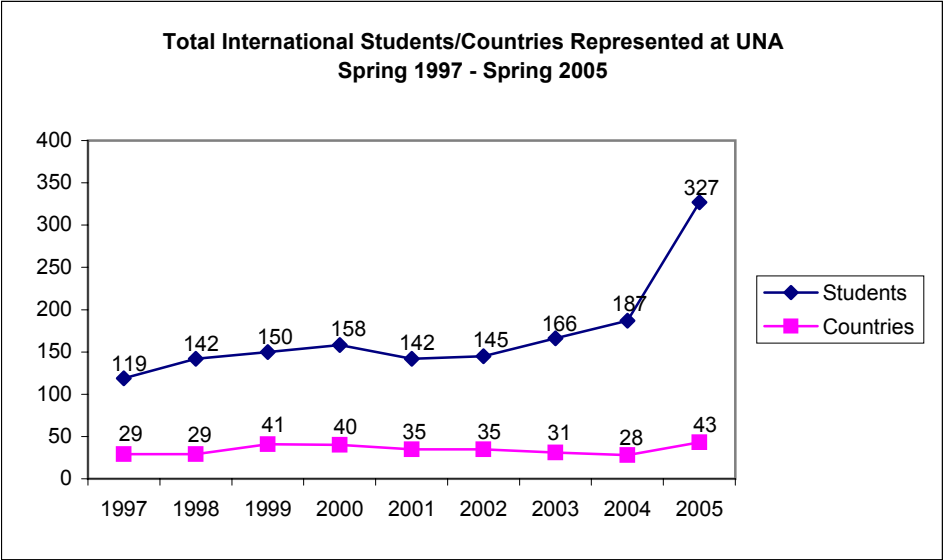
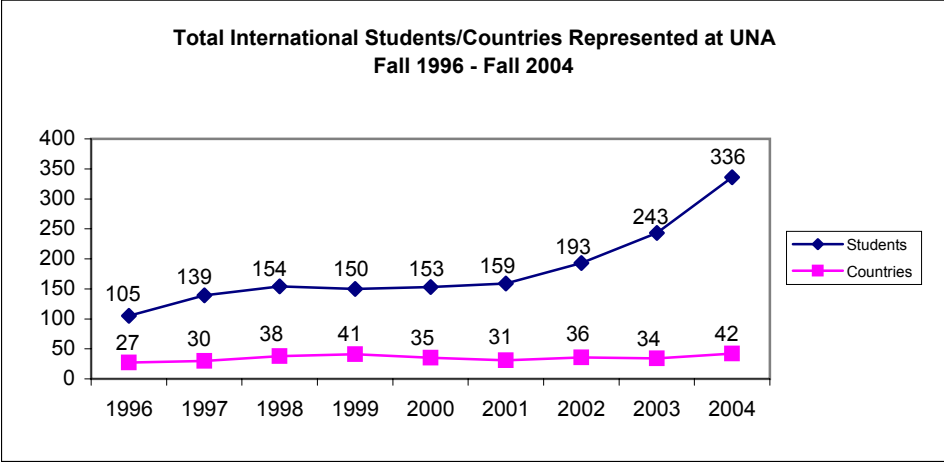

**U.S. Student Headcount
Fall 1996 - Summer 2004**

	Fall Semester			Spring Semester			Summer Semester		
	# Students from Alabama	# Other States	# Students from Other States	# Students from Alabama	# Other States	# Students from Other States	# Students from Alabama	# Other States	# Students from Other States
1996-97	4,342	30	1,082	3,898	34	1,079	1,963	22	332
1997-98	4,479	30	957	4,034	30	994	1,975	20	373
1998-99	4,663	30	986	4,361	29	872	2,085	22	339
1999-00	4,696	30	959	4,313	30	824	2,046	17	327
2000-01	4,585	33	863	4,234	33	774	2,093	19	337
2001-02	4,534	30	829	4,161	31	811	2,067	23	349
2002-03	4,204	35	1,019	4,005	31	978	2,073	27	432
2003-04	4,285	40	1,102	4,189	38	1,062	2,078	29	473
2004-05	4,431	44	1,203	4,233	43	1,101	2,047	34	497

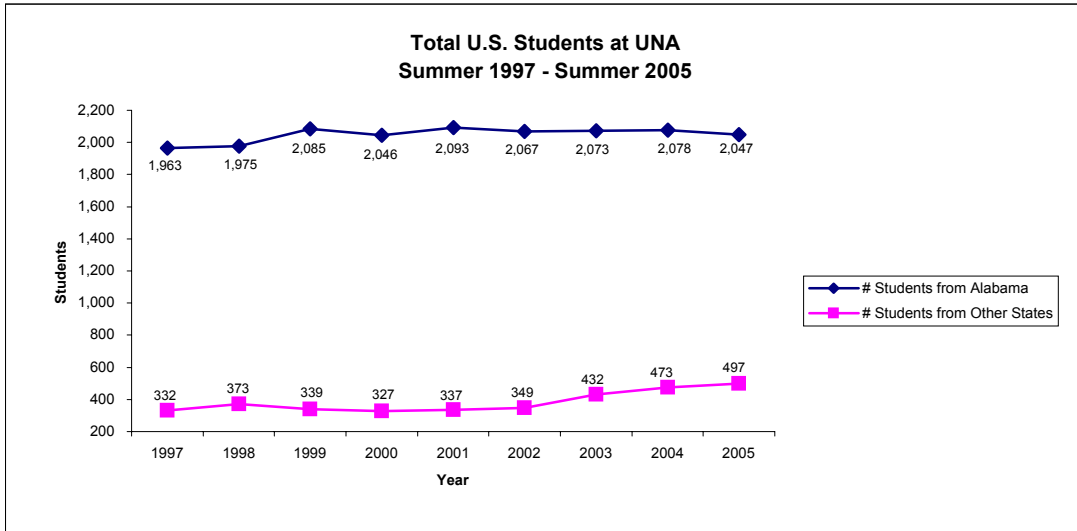
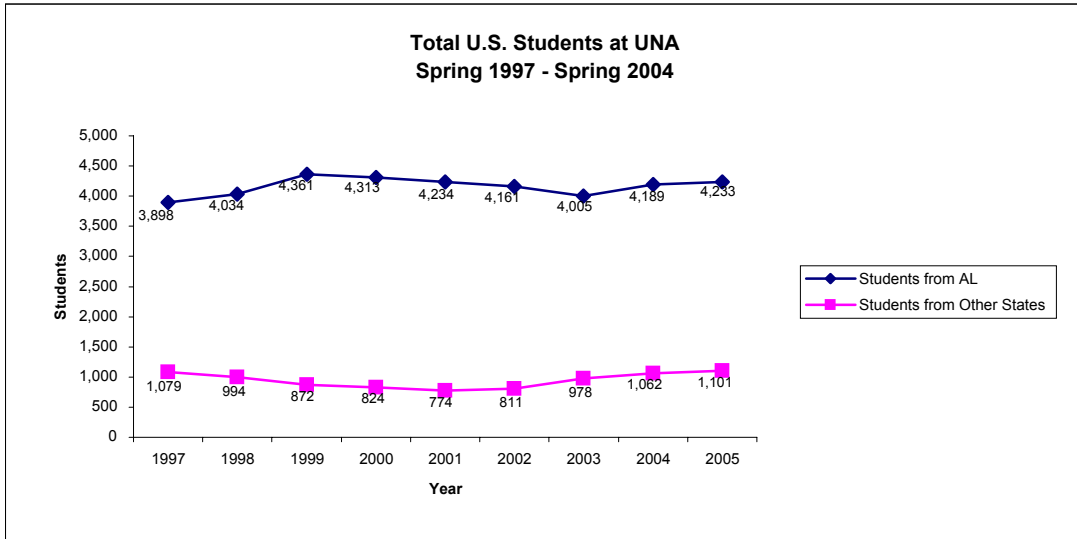
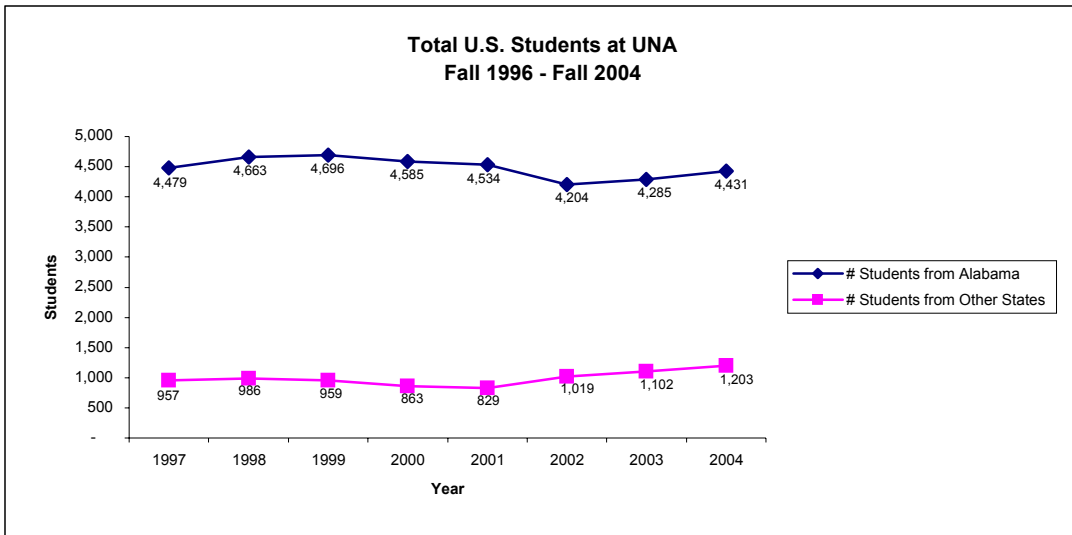

**Student Headcount by Source
1996-97 - 2004-05**

	<u>Fall Semester</u>			<u>Spring Semester</u>			<u>Summer Semester</u>		
	Alabama	Other States	Int'l	Alabama	Other States	Int'l	Alabama	Other States	Int'l
1996-97	4,342	1,082	105	3,898	1,079	119	1,963	332	22
1997-98	4,479	957	139	4,034	994	142	1,975	373	55
1998-99	4,663	986	154	4,361	872	150	2,085	339	66
1999-00	4,696	959	150	4,313	824	158	2,046	327	58
2000-01	4,585	863	153	4,234	774	142	2,093	337	45
2001-02	4,534	829	159	4,161	811	145	2,067	349	102
2002-03	4,204	1,019	193	4,005	978	166	2,073	432	161
2003-04	4,285	1,102	243	4,189	1,062	187	2,078	473	152
2004-05	4,431	1,203	337	4,233	1,101	342	2,047	497	295

Student Headcount by Source Fall 1996 - Fall 2004

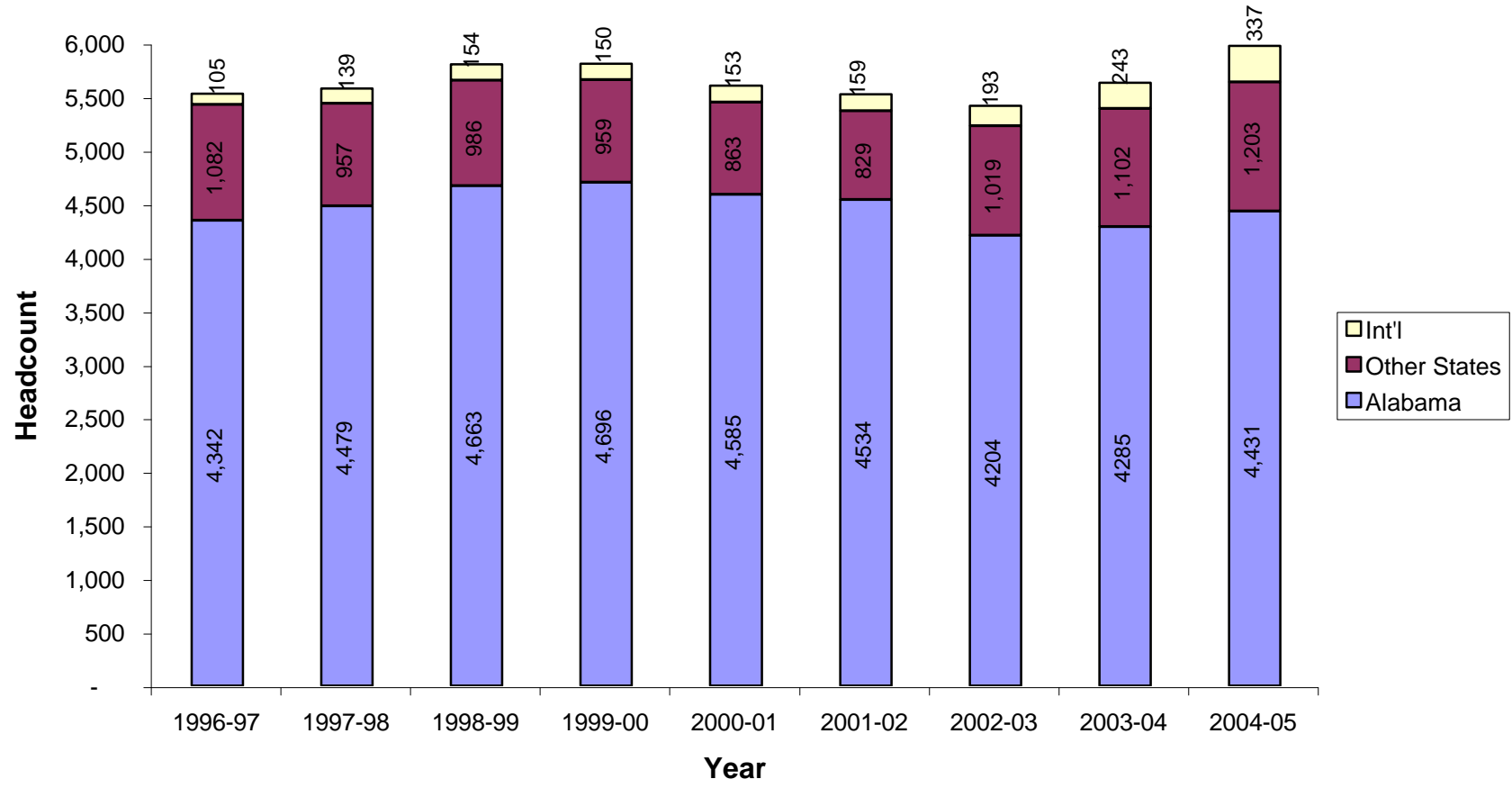

Student Headcount by Source Spring 1997 - Spring 2004

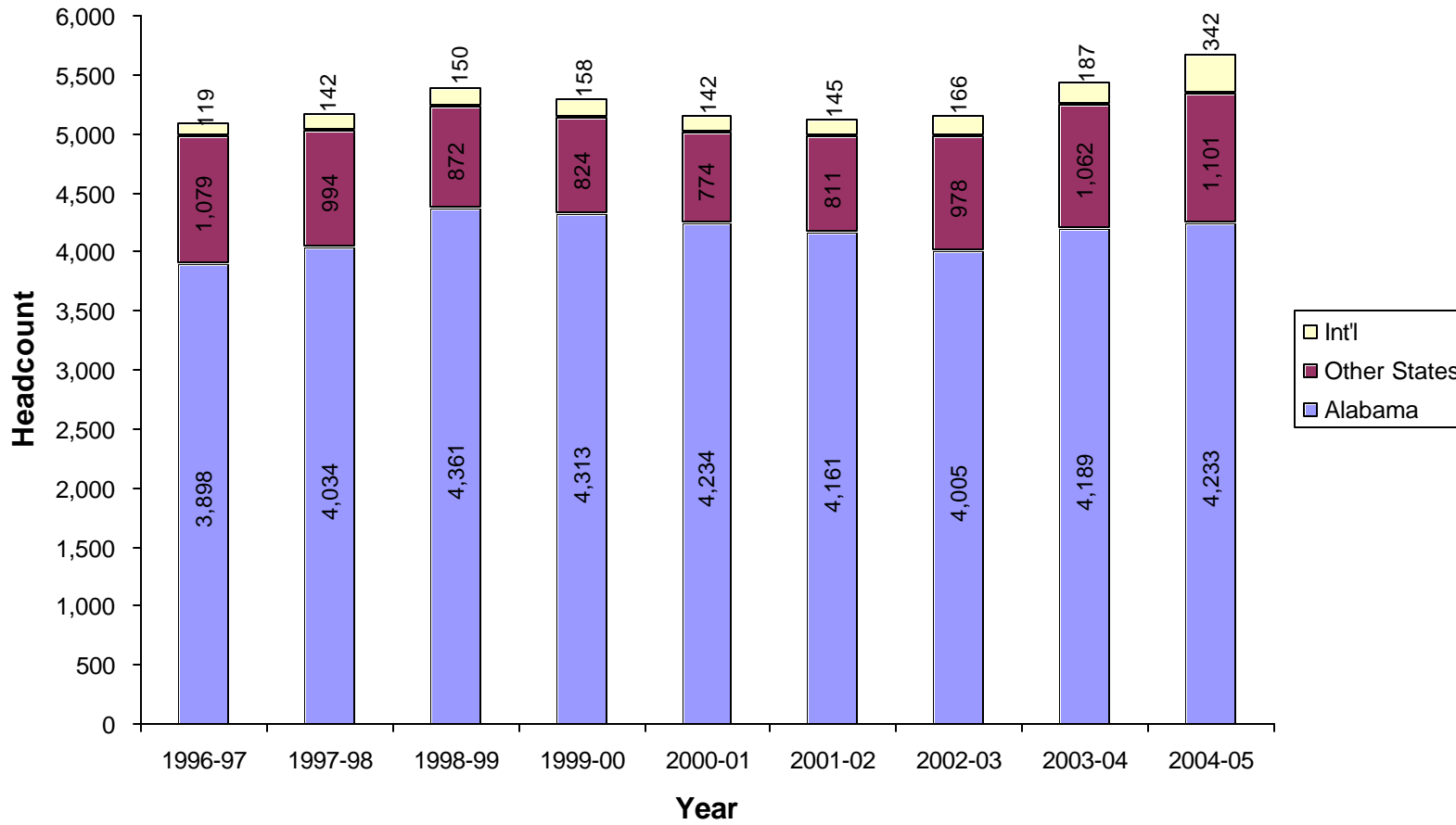

Student Headcount by Source Summer 1997 - Summer 2004

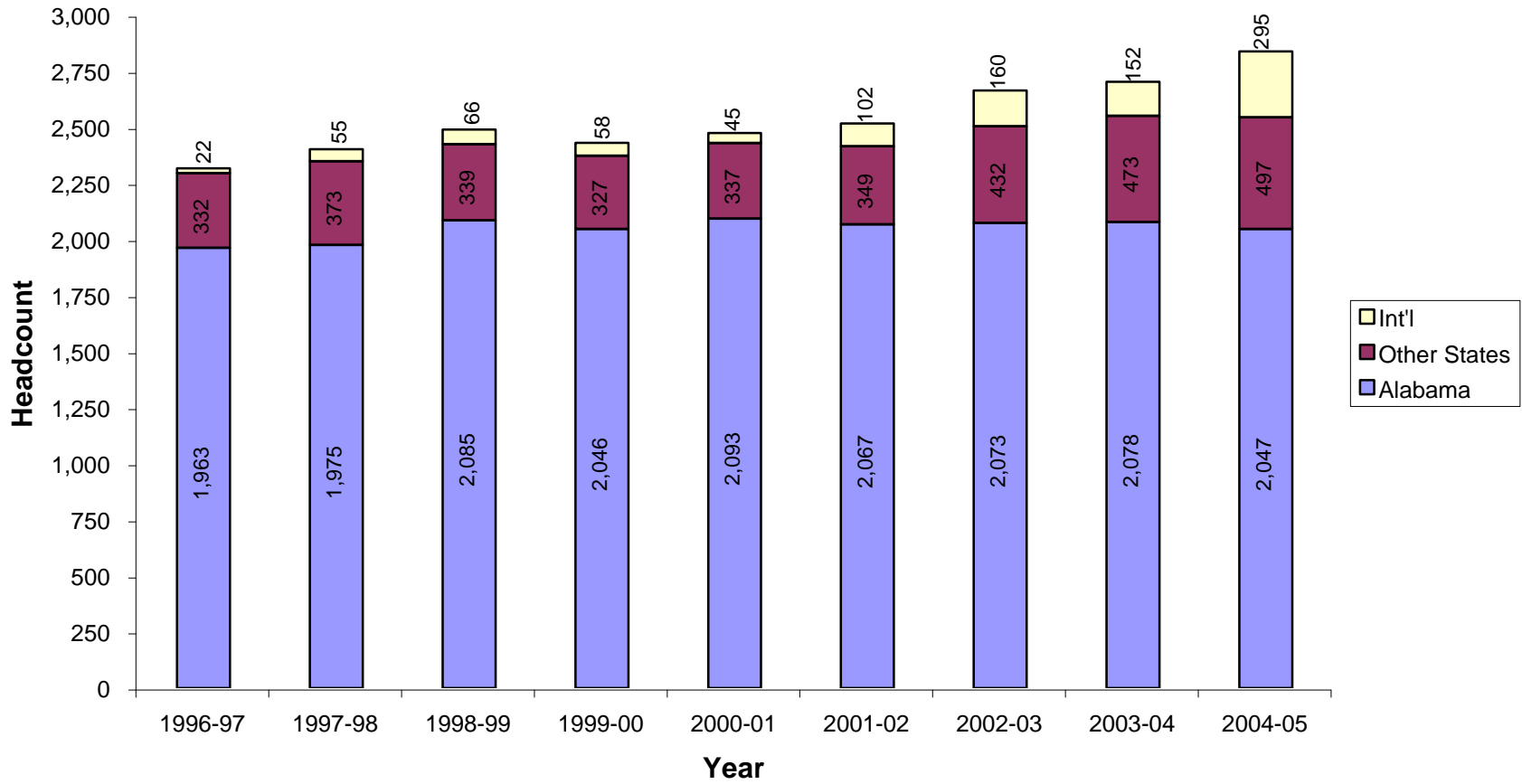

University of North Alabama										
Admissions Statistics (Fall 1995 - Fall 2004)										
Classification	F-95	F-96	F-97	F-98	F-99	F-00	F-01	F-02	F-03	F-04
NEW FRESHMAN										
• Registered, Complete	762	774	733	811	775	694	697	670	718	691
• Registered, Temp. Admin.	26	33	5	6	2	121	92	72	35	144
Total Registered	788	807	738	817	777	815	789	742	753	835
• Complete, Who Did Not Register	387	356	463	500	508	571	585	524	545	657
• Incomplete	180	266	122	142	143	184	159	79	149	193
• Canceled	71	96	55	57	88	94	142	242	184	168
• Denied	13	6	9	12	8	7	0	3	4	3
Total Not Registered	651	724	649	711	747	856	886	848	882	1,021
Total Registered & Not Registered	1,439	1,531	1,387	1,528	1,524	1,671	1,675	1,590	1,635	1,856
TRANSFERS										
• Registered, Complete	556	549	512	577	511	465	468	516	548	569
• Registered, Temp. Admin.	102	53	69	92	62	62	46	45	46	42
Total Registered	658	602	581	669	573	527	514	561	594	611
• Complete, Who Did Not Register	112	59	80	79	75	74	140	139	164	173
• Incomplete	152	127	144	146	167	171	113	83	103	100
• Canceled	21	14	9	7	7	11	9	7	11	32
• Denied	4	6	4	11	7	11	9	6	3	3
Total Not Registered	289	206	237	243	256	267	271	235	281	308
Total Registered & Not Registered	947	808	818	912	829	794	785	796	875	919
FORMER STUDENTS										
• Registered, Complete	202	145	177	168	184	150	152	144	109	127
• Registered, Temp. Admin.	0	0	0	0	0	0	0	0	0	0
Total Registered	202	145	177	168	184	150	152	144	109	127
• Complete, Who Did Not Register	44	44	55	59	55	51	52	41	51	54
• Incomplete	0	0	0	0	0	1	0	2	0	0
• Canceled	0	1	1	1	0	0	0	1	1	0
• Denied	0	6	0	1	0	0	0	6	1	1
Total Not Registered	44	51	56	61	55	52	52	50	53	55
Total Registered & Not Registered	246	196	233	229	239	202	204	194	162	182
SPECIALS										
• Registered, Complete	96	135	127	83	141	122	125	103	111	84
• Registered, Temp. Admin.	7	4	4	6	6	8	4	8	5	18
Total Registered	103	139	131	89	147	130	129	111	116	102
• Complete, Who Did Not Register	19	38	36	29	33	26	37	33	43	61
• Incomplete	3	9	3	6	7	9	16	10	6	14
• Canceled	1	0	1	1	1	0	7	1	0	1
• Denied	0	0	0	0	0	0	0	0	1	0
Total Not Registered	23	47	40	36	41	35	60	44	50	76
Total Registered & Not Registered	126	186	171	125	188	165	189	155	166	178
EARLY SCHOLARS										
• Registered, Complete	18	43	59	53	56	77	105	88	127	139
• Registered, Temp. Admin.	0	0	0	1	2	1	0	0	0	1
Total Registered	18	43	59	54	58	78	105	88	127	140
• Complete, Who Did Not Register	0	0	2	3	5	5	5	1	3	6
• Incomplete	3	0	2	2	1	2	1	1	5	2
• Canceled	0	0	0	1	1	0	0	2	2	0
• Denied	0	1	0	0	0	0	0	0	0	0
Total Not Registered	3	1	4	6	7	7	6	4	10	8
Total Registered & Not Registered	21	44	63	60	65	85	111	92	137	148
TOTAL UNDERGRADS. REG.	1,769	1,736	1,686	1,797	1,739	1,700	1,689	1,646	1,699	1,815
TOTAL UNDERGRADS. NOT REGISTERED	1,010	1,029	986	1,057	1,106	1,217	1,275	1,181	1,276	1,468
TOTAL UND. APPLICATIONS	2,779	2,765	2,672	2,854	2,845	2,917	2,964	2,827	2,975	3,283
GRADUATES										
• Registered, Complete	160	147	201	239	178	171	179	160	207	275
• Registered, Temp. Admin.	2	3	18	15	5	4	5	6	2	8
Total Graduates Reg.	162	150	219	254	183	175	184	166	209	283
• Complete, Who Did Not Register	82	96	78	79	68	55	75	56	63	210
• Incomplete	15	25	19	33	37	35	22	28	29	47
• Canceled*	8	3	8	3	7	6	2	1	0	6
• Denied*	20	17	25	11	19	0	6	12	4	9
Total Not Registered	125	141	130	126	131	96	105	97	96	272
Total Registered & Not Registered	287	291	349	380	314	271	289	263	305	555
GRAND TOTAL REGISTERED	1,931	1,886	1,905	2,051	1,922	1,875	1,873	1,812	1,908	2,098
GRAND TOTAL NOT REGISTERED	1,135	1,170	1,116	1,183	1,237	1,313	1,380	1,278	1,372	1,740
GRAND TOTAL APPLICATIONS	3,066	3,056	3,021	3,234	3,159	3,188	3,253	3,090	3,280	3,838

*N.B.: Canceled/Denied was combined during F91-F93. Count placed in denied for these years.

New Student Admissions Comparison Fall 1995 - Fall 2004

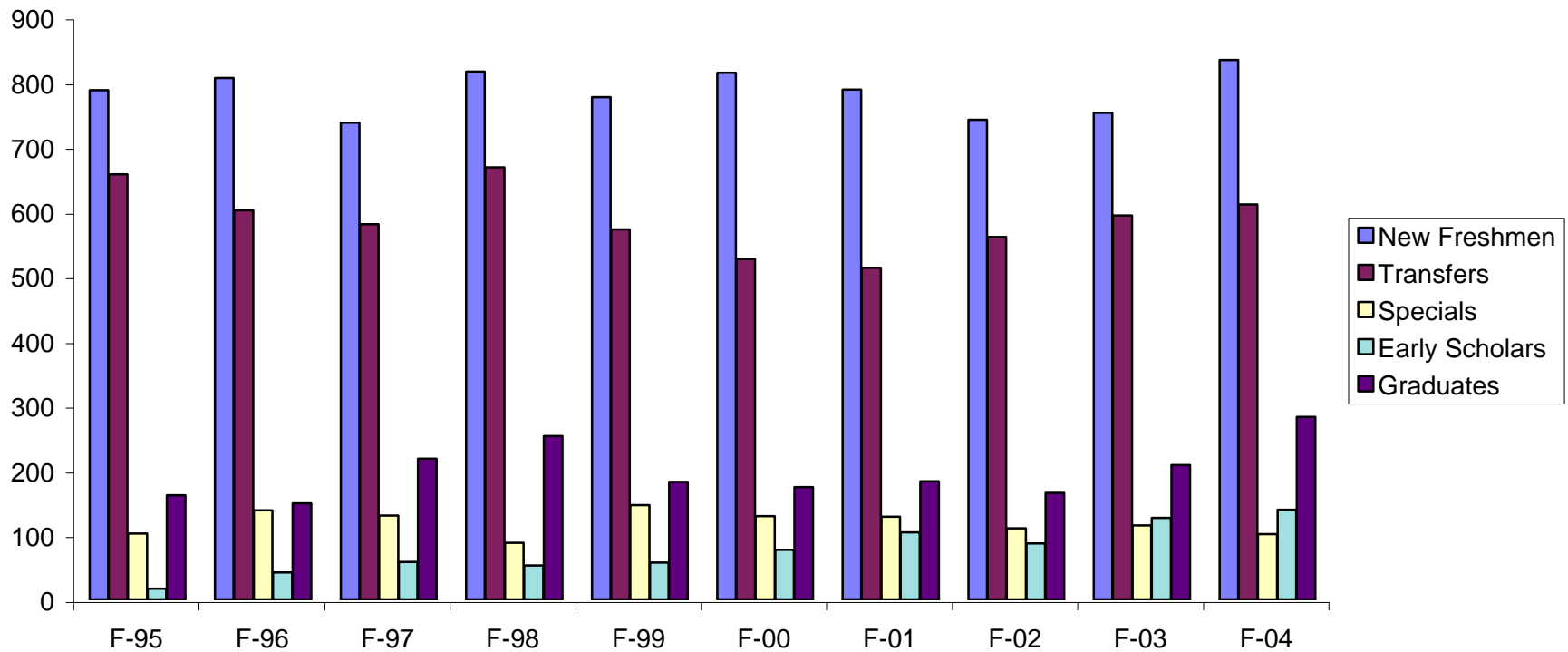

ACT Subject Area and Composite Mean Scores*
Fall 1995 - Fall 2004

	F-95	F-96	F-97	F-98	F-99	F-00	F-01	F-02	F-03	F-04
ACT1 - ENGLISH	20.5	20.9	21.2	20.8	21.4	21.4	21.2	20.9	21.3	21.0
ACT2 - MATH	19.5	19.6	20.1	19.5	19.7	20.2	20.0	19.8	19.9	19.8
ACT3 - READING	21.3	21.4	21.5	20.9	21.6	21.5	21.1	21.0	21.1	20.7
ACT4 - SCIENCE REASONING	20.5	20.5	20.6	20.0	20.4	20.6	20.6	20.3	20.6	20.3
ACT5 - COMPOSITE	20.6	20.7	21.0	20.4	20.9	21.0	20.8	20.7	20.6	20.6

* Scores were obtained from ACT Class Profile Reports for each year

University of North Alabama
Average ACT Scores for Entering Freshmen
Fall 1995 - Fall 2004

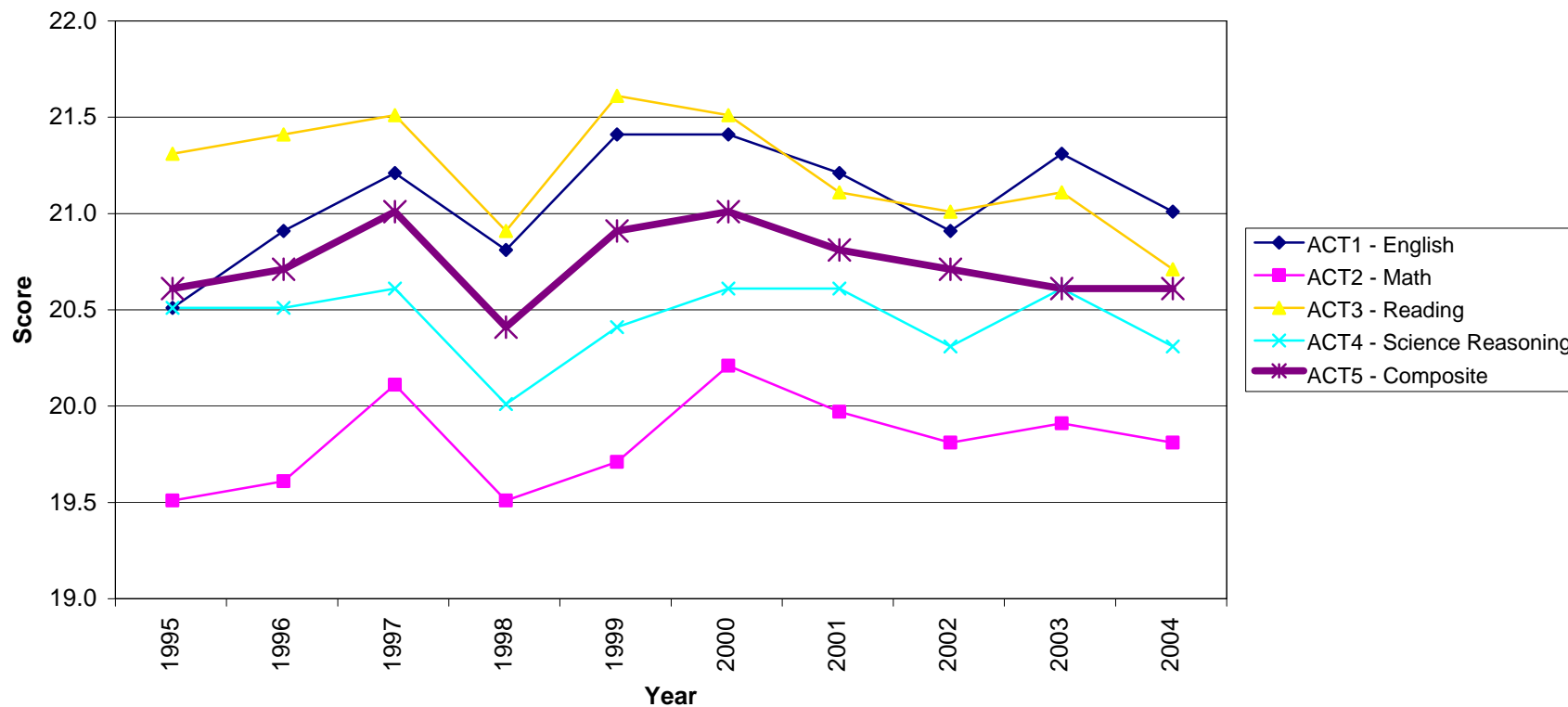

University of North Alabama
Top Ten Feeder Colleges for Transfer Students
Fall 1998 - Fall 2004

<u>Fall 1998</u>		<u>Fall 1999</u>		<u>Fall 2000</u>		<u>Fall 2001</u>		<u>Fall 2002</u>		<u>Fall 2003</u>		<u>Fall 2004</u>	
<u>Institution</u>	<u>No.</u>	<u>Institution</u>	<u>No.</u>	<u>Institution</u>	<u>No.</u>	<u>Institution</u>	<u>No.</u>	<u>Institution</u>	<u>No.</u>	<u>Institution</u>	<u>No.</u>	<u>Institution</u>	<u>No.</u>
NW Shoals CC	206	NW Shoals CC	165	NW Shoals CC	157	NW Shoals CC	151	NW Shoals CC	143	NW Shoals CC	147	NW Shoals	184
Calhoun State CC	72	Calhoun State CC	51	Calhoun State CC	48	Calhoun State CC	42	Calhoun State CC	44	NE Mississippi CC	52	NE Mississippi	47
NE Mississippi CC	52	Bevill State CC	41	Bevill State CC	47	Bevill State CC	38	NE Mississippi CC	33	Bevill State CC	40	Calhoun	35
Bevill State CC	37	NE Mississippi CC	41	NE Mississippi CC	33	NE Mississippi CC	32	Bevill State CC	31	Calhoun State CC	37	Bevil	34
Wallace State - Hanceville	27	Columbia State CC	28	Columbia State CC	19	Wallace State - Hanceville	17	Columbia State CC	29	Columbia State CC	35	Wallace State	31
Columbia State CC	24	Wallace State - Hanceville	24	Wallace State - Hanceville	15	Columbia State CC	15	Wallace State - Hanceville	23	Wallace State - Hanceville	21	Columbia State	29
UAB - Walker	12	University of Alabama	16	University of AL - Huntsvil	13	University of AL - Huntsvil	12	Itawamba CC	16	Itawamba CC	18	Itawamba	13
Auburn University	11	Auburn University	12	Jackson State CC	13	Jackson State CC	12	Jackson State CC	14	University of AL - B'ham	10	Jackson State	12
Southern Union State	11	Jackson State CC	12	Auburn University	11	Auburn University	8	University of AL - B'ham	11	Jackson State CC	9	Alabama	11
University of Alabama	8	NE Alabama CC	7	Itawamba CC	8	Itawamba CC	7	University of Alabama	10	University of Alabama	9	UAH	9
						Southern Union CC	7			Jefferson State CC	9	NE Alabama	9
						University of AL	7						
						Mississippi State CC	7						
						University of Mississippi	7						
Total - Top 10 Feeder Schools	460		397		364		362		354		387		414
Total Transfer Students	669		573		526		508		545		593		610
% of Total Transfer Students	68.8%		69.3%		69.2%		71.3%		65.0%		65.3%		67.9%
Total Undergraduate Headcount	5,090		5,099		4,944		4,852		4,826		4,995		5,200
Total New Transfer Headcount	669		573		526		508		545		593		610
% of Total Und Headcount	13.1%		11.2%		10.6%		10.5%		11.3%		11.9%		11.7%

University of North Alabama Freshman Cohort Retention, Graduation, and Transfer Rates Fall 1997 to Fall 2004

FALL 1997 FRESHMEN N=769	Fall 1998	Fall 1999	Fall 2000	Fall 2001	Fall 2002	Fall 2003	Fall 2004
Enrolled	553	425	345	214	89	37	17
Have Graduated	0	0	7	111	240	285	303
Have Transferred	43	99	155	162	205	221	235
Not Enrolled	173	245	262	282	235	226	214
Retention Rate	71.9%	55.3%	44.9%	27.8%	11.6%	4.8%	2.2%
Graduation Rate	0.0%	0.0%	0.9%	14.4%	31.2%	37.1%	39.4%
Transfer Rate	5.6%	12.9%	20.2%	21.1%	26.7%	28.7%	30.6%
*Grad. Rate w/o Transfers	0.0%	0.0%	1.1%	18.3%	42.6%	52.0%	56.7%
Not Enrolled Rate	22.5%	31.9%	34.1%	36.7%	30.6%	29.4%	27.8%

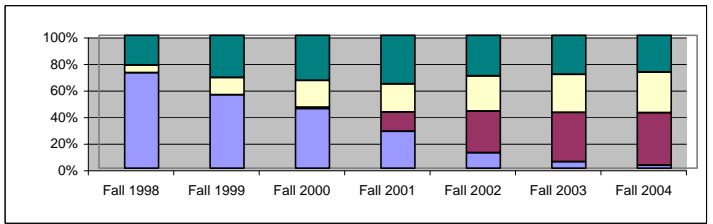

FALL 1998 FRESHMEN N=846	Fall 1999	Fall 2000	Fall 2001	Fall 2002	Fall 2003	Fall 2004	Fall 2005
Enrolled	585	454	385	237	79	34	
Have Graduated	0	0	5	118	259	307	
Have Transferred	76	143	161	240	277	298	
Not Enrolled	185	249	295	251	231	207	
Retention Rate	69.1%	53.7%	45.5%	28.0%	9.3%	4.0%	
Graduation Rate	0.0%	0.0%	0.6%	13.9%	30.6%	36.3%	
Transfer Rate	9.0%	16.9%	19.0%	28.4%	32.7%	35.2%	
*Grad. Rate w/o Transfers	0.0%	0.0%	0.7%	19.5%	45.5%	56.0%	
Not Enrolled Rate	21.9%	29.4%	34.9%	29.7%	27.3%	24.5%	

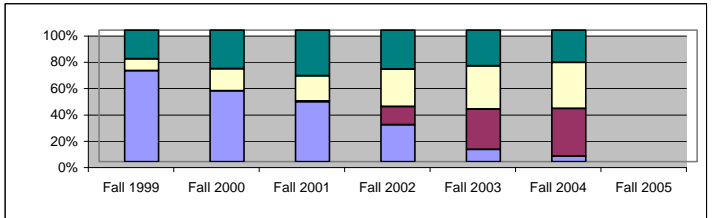

FALL 1999 FRESHMEN N=809	Fall 2000	Fall 2001	Fall 2002	Fall 2003	Fall 2004	Fall 2005	Fall 2006
Enrolled	542	417	367	207	72		
Have Graduated	0	0	8	127	268		
Have Transferred	85	100	181	235	254		
Not Enrolled	182	292	253	240	215		
Retention Rate	67.0%	51.5%	45.4%	25.8%	8.9%		
Graduation Rate	0.0%	0.0%	1.0%	15.7%	33.1%		
Transfer Rate	10.5%	12.4%	22.4%	29.0%	31.4%		
*Grad. Rate w/o Transfers	0.0%	0.0%	1.3%	22.1%	48.3%		
Not Enrolled Rate	22.5%	36.1%	31.3%	29.7%	26.6%		

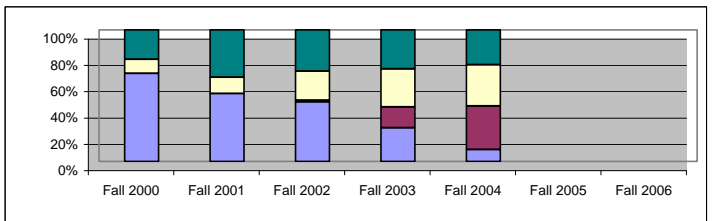

FALL 2000 FRESHMEN N=841	Fall 2001	Fall 2002	Fall 2003	Fall 2004	Fall 2005	Fall 2006	Fall 2007
Enrolled	557	440	365	210			
Have Graduated	0	0	3	143			
Have Transferred	27	168	234	265			
Not Enrolled	257	233	239	223			
Retention Rate	66.2%	52.3%	43.4%	25.0%			
Graduation Rate	0.0%	0.0%	0.4%	17.0%			
Transfer Rate	3.2%	20.0%	27.8%	31.5%			
*Grad. Rate w/o Transfers	0.0%	0.0%	0.5%	24.8%			
Not Enrolled Rate	30.6%	27.7%	28.4%	26.5%			

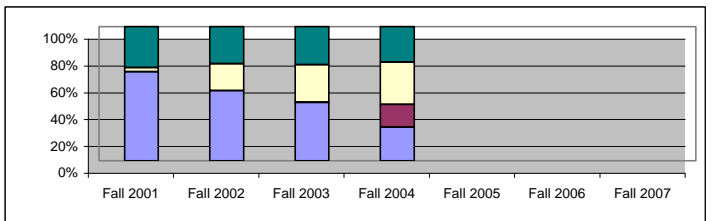

FALL 2001 FRESHMEN N=829	Fall 2002	Fall 2003	Fall 2004	Fall 2005	Fall 2006	Fall 2007	Fall 2008
Enrolled	572	439	396				
Have Graduated	0	0	6				
Have Transferred	99	187	228				
Not Enrolled	158	203	199				
Retention Rate	69.0%	53.0%	47.8%				
Graduation Rate	0.0%	0.0%	0.7%				
Transfer Rate	11.9%	22.6%	27.5%				
*Grad. Rate w/o Transfers	0.0%	0.0%	1.0%				
Not Enrolled Rate	19.1%	24.5%	24.0%				

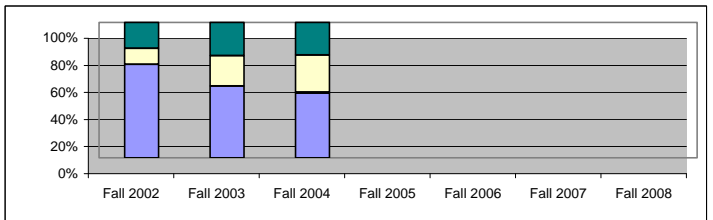

FALL 2002 FRESHMEN N=790	Fall 2003	Fall 2004	Fall 2005	Fall 2006	Fall 2007	Fall 2008	Fall 2009
Enrolled	546	441					
Have Graduated	0	0					
Have Transferred	94	168					
Not Enrolled	150	181					
Retention Rate	69.1%	55.8%					
Graduation Rate	0.0%	0.0%					
Transfer Rate	11.9%	21.3%					
*Grad. Rate w/o Transfers	0.0%	0.0%					
Not Enrolled Rate	19.0%	22.9%					

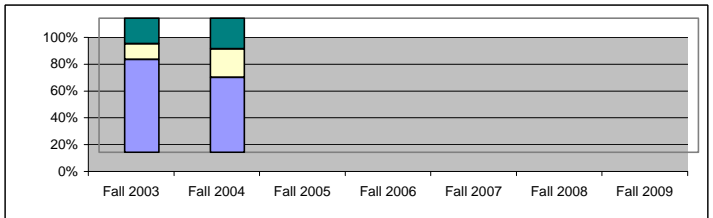

FALL 2003 FRESHMEN N=803	Fall 2004	Fall 2005	Fall 2006	Fall 2007	Fall 2008	Fall 2009	Fall 2010
Enrolled	538						
Have Graduated	0						
Have Transferred	107						
Not Enrolled	158						
Retention Rate	67.0%						
Graduation Rate	0.0%						
Transfer Rate	13.3%						
*Grad. Rate w/o Transfers	0.0%						
Not Enrolled Rate	19.7%						

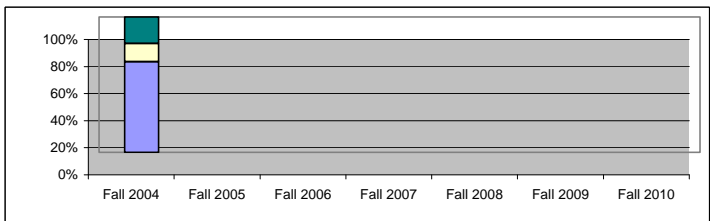

* Grad. Rate w/o Transfers is calculated using the cumulative graduates through that semester divided by the number in the original cohort with transfer-outs removed.

**University of North Alabama
List of Degrees Awarded**

Undergraduate = 11

BA	Bachelor of Arts
BBA	Bachelor of Business Administration
BS	Bachelor of Science
BSED	Bachelor of Science in Education
BSN	Bachelor of Science in Nursing
BSW	Bachelor of Science in Social Work
BFA	Bachelor of Fine Arts
BAM	Bachelor of Arts in Music
BSM	Bachelor of Science in Music
BMMED	Bachelor of Music in Music Education
BGS	Bachelor of General Studies

Graduate = 5

MA	Master of Arts
MAED	Master of Arts in Education
MBA	Master of Business Administration
MSCJ	Master of Science in Criminal Justice
MSEN	Master of Science in English

Education Specialist = 1

EdS	Education Specialist in Educational Administration
-----	--

University of North Alabama
Majors, Minors, Professional and Special Programs
2005-2006 Undergraduate Catalog

College	Department	Undergraduate Majors	Degree Name	Undergraduate Minors	Preprofessional Programs	
Arts & Sciences	Art	Art	BA, BS	Art	Agriculture and Forestry	
		Fine Arts - Ceramics	BFA	Art History	Architecture	
		Fine Arts - Graphic Design	BFA	Photography	Engineering	
		Fine Arts- Painting	BFA		Medicine, Dentistry, Optometry, and Podiatry	
		Fine Arts - Photography	BFA		Physician Assistant	
		Fine Arts - Sculpture	BFA		Pharmacy	
	Biology	Biology - Professional	BA, BS	Biology	Veterinary Medicine	
		Biology - General	BA, BS		Medical Technology	
		Biology - Environmental	BA, BS		Physical Therapy	
		Biology - Marine	BA, BS		Occupational Therapy	
	Chemistry & Industrial Hygiene	Chemistry - Professional	BA, BS	Chemistry	Allied Health	
		Chemistry - General	BA, BS		Law	
		Chemistry - Environmental	BA, BS		Theology	
		Industrial Hygiene	BA, BS		Religious Education	
	Communication & Theatre	Communication Arts - Broadcast Journalism	BA, BS	Broadcast Journalism	Library Science	
		Communication Arts - Entertainment Media Production	BA, BS	Journalism		
		Communication Arts - Entertainment Publicity-Promotion	BA, BS	Public Communication	Special Programs	
		Communication Arts - Journalism	BA, BS	Public Relations	Certificate - Criminology	
		Communication Arts - Public Communication	BA, BS	Radio/Television/Film	Certificate - Geographic Information Systems	
		Communication Arts - Public Relations	BA, BS	Theatre	Certificate - Gerontology	
		Communication Arts - Radio/Television/Film	BA, BS		Law Enforcement Academic Certificate	
		Communication Arts - Theatre	BA, BS			
		English	English - English	BA, BS	English	
			English - Language Arts	BA, BS	Professional Writing	
	English - Professional Writing		BA, BS			
	Foreign Language	Foreign Languages - French, German, Spanish	BA	Foreign Languages - French, German, Spanish		
		Foreign Languages for Commerce - French, German, Spanish	BA	International Studies		
		Foreign Languages, Professional Option - French, German, Spanish	BA			
	General Studies	General Studies	BGS			
	Geography	Geography - Option I - Essential Geography	BA, BS	Essential Geography		
		Geography - Option II - Geographic Information Science	BA, BS	Geographic Information Science		
	History & Political Science	History	BA, BS	History		
		Political Science	BA, BS	Political Science		
				Religion & Philosophy		
	Mathematics & Computer Science	Mathematics	BA, BS	Mathematics		
		Computer Science	BA, BS	Computer Science		
	Military Science			Military Science		
	Music	Music - Commercial Music	BAM, BSM	Music		
		Music - Sacred Music	BAM, BSM			
		Music - Performance	BAM, BSM			
Music - Instrumental		BAM, BSM				
Music - Keyboard		BAM, BSM				
Music - Voice		BAM, BSM				
Physics & Earth Science	Physics - Option I - Professional Physics	BA, BS	Physics			
	Physics - Option II - General Physics	BA, BS	Earth Science			
	Physics - Option III - General Science	BA, BS	Geology			
	Geology- Option I - Professional	BA, BS				

University of North Alabama
Majors, Minors, Professional and Special Programs
2005-2006 Undergraduate Catalog

College	Department	Undergraduate Majors	Degree Name	Undergraduate Minors	Preprofessional Programs
		Geology - Option II - General	BA, BS		
	Psychology	Psychology	BA, BS	Psychology	
	Social Work & Criminal Justice	Social Work	BSW	Criminal Justice	
		Criminal Justice	BA, BS		
	Sociology	Sociology	BA/BS	Sociology	
	English and History combination			Women's Studies	
Arts & Sciences	16 Departments	50 Majors	7 Degrees	31 Minors	19 Preprofessional & Special Programs
Business	Accounting & Business Law	Accounting - Professional	BBA	Accounting	
		Accounting - Forensic	BBA	Business Administration	
	Computer Information Systems	Computer Information Systems - Applications Programming and Design	BBA	Business Technology Management	
		Computer Information Systems - Applied Micro Systems Design	BBA	Computer Information Systems	
		Computer Information Systems - Business Technology Management	BBA	Economics	
	Economics & Finance	Economics	BBA	Entrepreneurship	
		Finance - Professional Finance	BBA	Management	
		Finance - Banking and Financial Services	BBA	Marketing	
	Management & Marketing	Management - Organizational & Human Resource Management	BBA	Quantitative Methods	
		Management - Entrepreneurship	BBA	Real Estate and Insurance	
		Management - Entertainment Industry Management	BBA		
		Management - Hospitality Management	BBA		
		Marketing	BBA		
Business	4 Departments	13 Majors	1 Degree	10 Minors	0 Preprofessional & Special Programs
Education	Elementary Education	Elementary Education - K-6	BSED		
	Secondary Education	Secondary Education - Art P-12	BSED		
		Secondary Education - Instrumental Music P-12	BMMED		
		Secondary Education - Choral Music P-12	BMMED		
		Secondary Education - Physical Education P-12	BSED		
		Secondary Education - General Biology	BSED		
		Secondary Education - Business Education	BSED		
		Secondary Education - General Chemistry	BSED		
		Secondary Education - English as a Second Language	BSED		
		Secondary Education - English/Language Arts	BSED		
		Secondary Education - Family and Consumer Sciences	BSED		
		Secondary Education - French	BSED		
		Secondary Education - General Science	BSED		
		Secondary Education - Geography - Essential	BSED		
		Secondary Education - German	BSED		
		Secondary Education - History	BSED		
		Secondary Education - Marketing	BSED		
		Secondary Education - Mathematics	BSED		
		Secondary Education - Physics	BSED		
		Secondary Education - Social Science	BSED		
		Secondary Education - Spanish	BSED		
	Health, PE, and Recreation	Health, Physical Education, Recreation (non-teaching) - Option I - General	BS	Coaching	
		Health, Physical Education, Recreation (non-teaching) - Option II - Fitness Management	BS	Exercise Science	
		Health, Physical Education, Recreation (non-teaching) - Option III - Recreation	BS	Fitness Management	
		Health, Physical Education, Recreation (non-teaching) - Option IV - Exercise Science	BS	Health	
		Health, Physical Education, Recreation (non-teaching) - Option V - Health Promotion	BS	Health Promotion	

University of North Alabama
Majors, Minors, Professional and Special Programs
2005-2006 Undergraduate Catalog

College	Department	Undergraduate Majors	Degree Name	Undergraduate Minors	Preprofessional Programs
				Physical Education	
				Recreation	
	Human Environmental Sciences	Human Environmental Sciences - Merchandising	BS	Human Environmental Sciences	
		Human Environmental Sciences - Interior Design	BS	Foods & Nutrition	
		Human Environmental Sciences - Foods and Nutrition	BS	Retailing and Clothing	
		Human Environmental Sciences - Child Development	BS		
Education	4 Departments	30 Majors	3 Degrees	10 Minors	0 Professional & Special Programs
Nursing	Nursing	Nursing	BSN		
		Nursing - On-line RN to BSN Flex-Track Program	BSN		
Nursing	1 Department	2 Majors	1 Degree	0 Minors	0 Professional & Special Programs

University of North Alabama
Majors, Minors, Professional and Special Programs
2005-2006 Graduate Catalog

College	Department	Graduate Majors	Degree Name	Minors (n/a)	Preprofessional Programs (n/a)
Arts & Sciences	English	English	MAEN		
	Social Work	Criminal Justice	MSCJ		
Arts & Sciences	2 Departments	2 Majors	2 Degrees		
Business	Management & Marketing	Master of Business Administration	MBA		
		Master of Business Administration - Accounting	MBA		
		Master of Business Administration - Information Systems	MBA		
		Master of Business Administration - International Business	MBA		
		Master of Business Administration - Management	MBA		
		Master of Business Administration - Marketing	MBA		
		Master of Business Administration - New Venture Management	MBA		
		Master of Business Administration - Executive	MBA		
		Master of Business Administration - Health Care Management	MBA		
		Master of Business Administration - International Financial Markets	MBA		
Business	1 Department	10 Majors	1 Degree		
Education	Elementary Education	Elementary Education K-6	MAED		
		Special Education - Collaborative Teacher K-6	MAED		
		Special Education - Collaborative Teacher 6-12	MAED		
	Secondary Education	Secondary Education P-12 - Art	MAED		
		Secondary Education P-12 - Music Instrumental	MAED		
		Secondary Education P-12 - Music Vocal/Choral	MAED		
		Secondary Education P-12 - Physical Education	MAED		
		Secondary Education 6-12 - w/Technology	MAED		
		Secondary Education 6-12 - Biology	MAED		
		Secondary Education 6-12 - Business	MAED		
		Secondary Education 6-12 - Chemistry	MAED		
		Secondary Education 6-12 - English	MAED		
		Secondary Education 6-12 - General Science	MAED		
		Secondary Education 6-12 - Geography	MAED		
		Secondary Education 6-12 - History	MAED		
		Secondary Education 6-12 Mathematics	MAED		
		Secondary Education 6-12 Math/Computer Science	MAED		
		Secondary Education 6-12 - Physics	MAED		
		Secondary Education 6-12 - Social Science	MAED		
		Counseling P-12	MAED		
	Educational Administration (P-12)	MAED			
	Alternative Fifth-Year Program	MAED			
	Educational Specialist - Educational Administration	EDS			
	Counselor Education	MA			
	Health, PE & Recreation	MA			
Education	4 Departments	25 Majors	3 Degrees		

Summary Information - 2004-2005 Catalog					
Undergraduate	24 Departments	95 Majors	12 Degrees	51 Minors	19 Prof & Special Programs
Graduate	7 Departments	37 Majors	6 Degrees	0 Minors	0 Prof & Special Programs
Total University	25 Departments	132 Majors	18 Degrees	51 Minors	19 Prof & Special Programs

Completions by Semester
1995-96 - 2004-05

Semester	Undergraduate			Graduate			EdS		
	Male	Female	Total	Male	Female	Total	Male	Female	Total
Summer 1995	35	45	80	17	39	56	0	0	0
Fall 1995	95	201	296	22	29	51	0	0	0
Spring 1996	147	241	388	12	36	48	0	0	0
Total	277	487	764	51	104	155	0	0	0
Summer 1996	52	40	92	18	44	62	0	0	0
Fall 1996	113	228	341	13	28	41	0	0	0
Spring 1997	133	234	367	17	40	57	0	0	0
Total	298	502	800	48	112	160	0	0	0
Summer 1997	34	45	79	23	70	93	0	0	0
Fall 1997	124	219	343	8	27	35	4	5	9
Spring 1998	155	227	382	14	32	46	7	1	8
Total	313	491	804	45	129	174	11	6	17
Summer 1998	43	33	76	39	55	94	7	1	8
Fall 1998	118	237	355	18	31	49	2	2	4
Spring 1999	145	243	388	16	36	52	1	0	1
Total	306	513	819	73	122	195	10	3	13
Summer 1999	51	58	109	28	46	74	0	1	1
Fall 1999	112	202	314	18	28	46	1	4	5
Spring 2000	134	245	379	15	50	65	1	10	11
Total	297	505	802	61	124	185	2	15	17
Summer 2000	40	34	74	39	68	107	4	6	10
Fall 2000	115	222	337	31	48	79	2	2	4
Spring 2001	164	233	397	24	47	71	1	3	4
Total	319	489	808	94	163	257	7	11	18
Summer 2001	41	50	91	25	56	81	3	3	6
Fall 2001	107	214	321	25	31	56	1	0	1
Spring 2002	158	260	418	29	52	81	0	1	1
Total	306	524	830	79	139	218	4	4	8
Summer 2002	37	58	95	22	69	91	0	0	0
Fall 2002	119	221	340	27	44	71	2	0	2
Spring 2003	123	236	359	17	43	60	0	0	0
Total	279	515	794	66	156	222	2	0	2
Summer 2003	42	43	85	18	57	75	5	5	10
Fall 2003	113	246	359	24	41	65	0	1	1
Spring 2004	136	269	405	35	48	83	2	4	6
Total	291	558	849	77	146	223	7	10	17
Summer 2004	47	42	89	32	61	93	0	0	0
Fall 2004	120	204	324	26	43	69	5	2	7
Spring 2005	147	259	406	29	34	63	3	6	9
Total	314	505	819	87	138	225	8	8	16

Completions by Semester Summer 1995 - Spring 2005

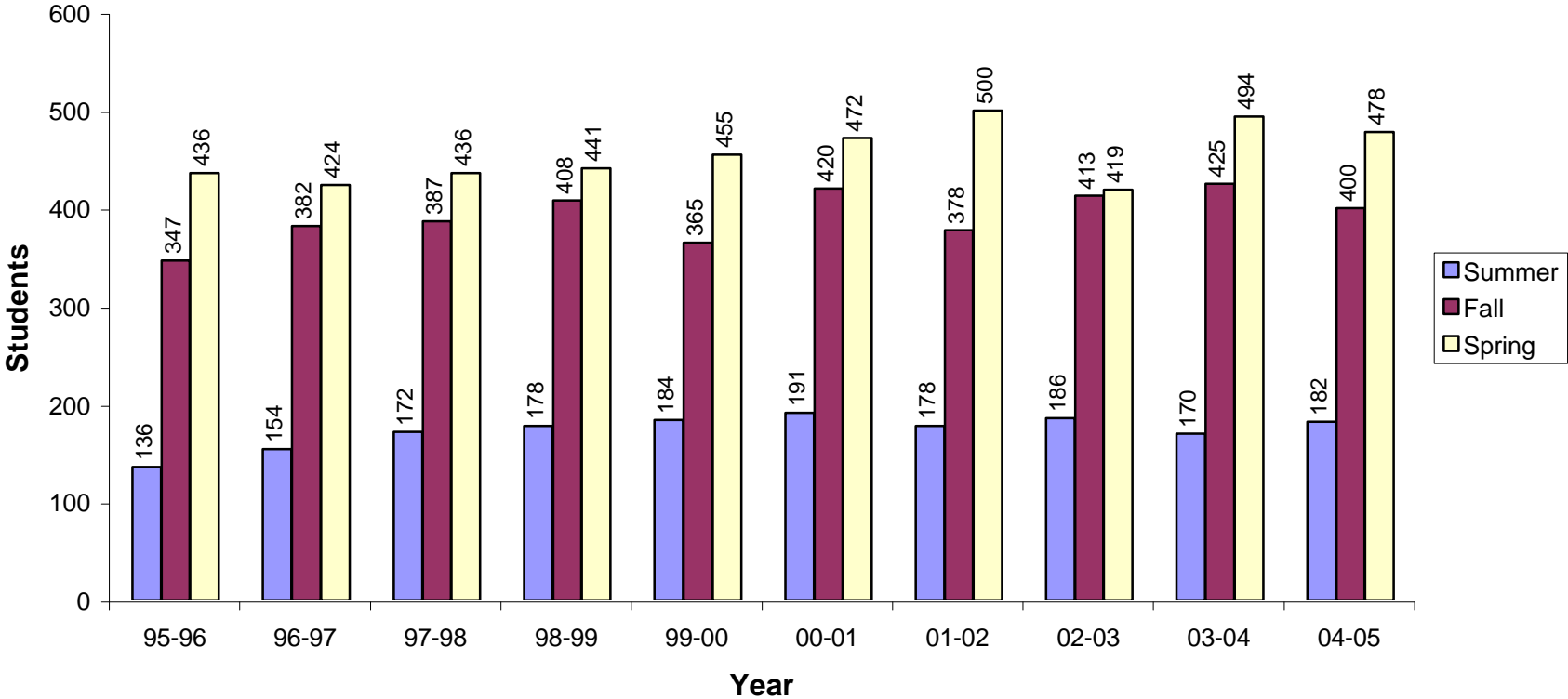

University of North Alabama Completions by Academic Year 1995/96 - 2004/05

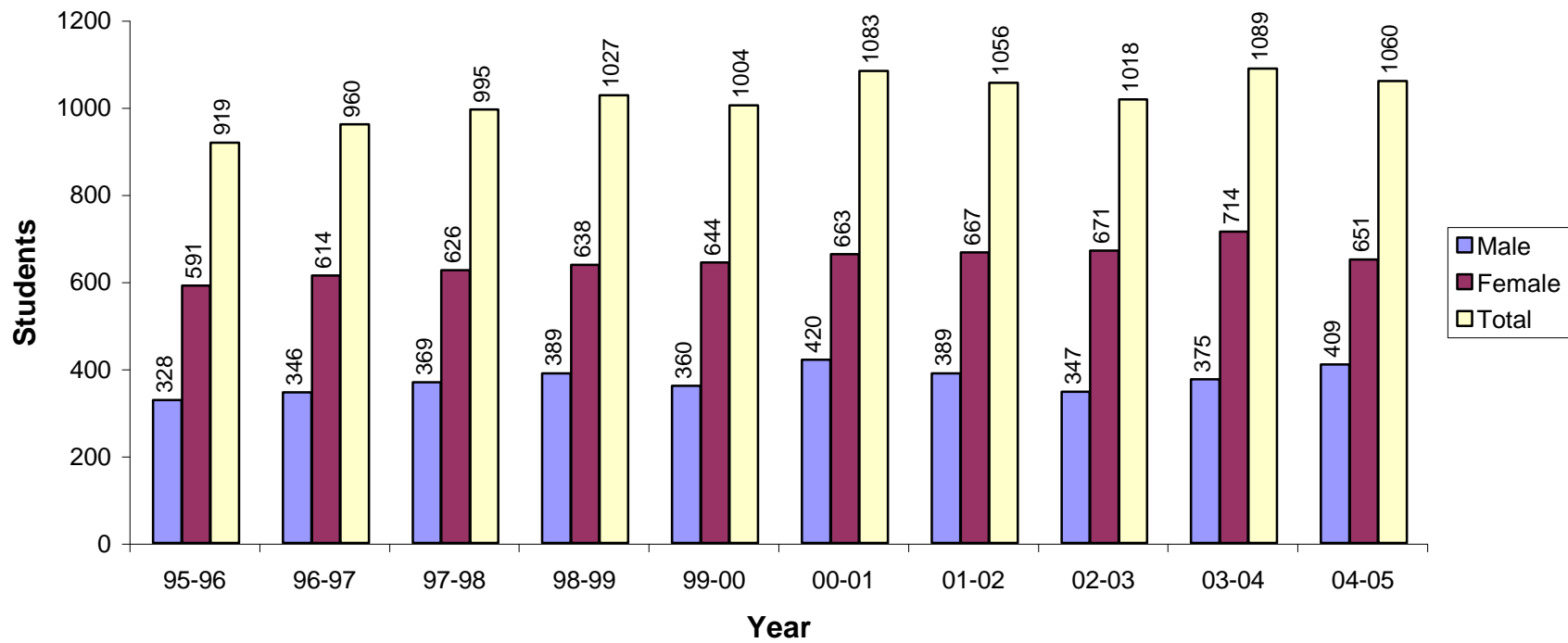

University of North Alabama
Comparison of Undergraduate Degree Completions by CIP Code*
Period: Su03/Fa03/Sp04 through Su04/Fa04/Sp05

			2003-04		2004-05	
College/Department	CIP Code	CIP Description	Und 1st Major	Und 2nd Major	Und 1st Major	Und 2nd Major
College of Arts & Sciences						
Art	50.0702	Fine/Studio Arts	2		1	
Art	50.0799	Fine Arts & Art Studies, Other	11		10	
Biology	26.0101	Biology, General	25	1	10	
Biology	26.1302	Marine Biology	1		7	
Chemistry/Industrial Hygiene	40.0501	Chemistry, General	6	3	5	5
Chemistry/Industrial Hygiene	40.9999	Physical Sciences, Other	2	2	5	1
Communications/Theater	23.1001	Speech & Rhetorical Studies	61	4	46	
English	23.0101	English Language & Literature, General	22	4	19	1
Foreign Languages	16.0101	Foreign Languages & Literatures, General	8		11	
General Studies	24.0102	General Studies	4		2	
Geography	45.0701	Geography	14		20	1
History/Political Science	45.1001	Political Science, General	5	2	16	6
History/Political Science	54.0101	History, General	23	7	18	4
Mathematics/Computer Science	11.0101	Computer & Information Sciences, General	9	1	3	
Mathematics/Computer Science	27.0101	Mathematics	4	1	4	

University of North Alabama
Comparison of Undergraduate Degree Completions by CIP Code*
Period: Su03/Fa03/Sp04 through Su04/Fa04/Sp05

			2003-04		2004-05	
College/Department	CIP Code	CIP Description	Und 1st Major	Und 2nd Major	Und 1st Major	Und 2nd Major
Music	50.0901	Music, General	12		10	
Physics/Earth Science	40.0601	Geology			1	
Physics/Earth Science	40.0801	Physics, General			4	
Psychology	42.0101	Psychology, General	24	2	25	3
Social Work/Criminal Justice	43.0103	Criminal Justice/Law Enforcement Administration	11	3	26	
Social Work/Criminal Justice	44.0701	Social Work	45		40	
Sociology	45.1101	Sociology	16	9	21	6
Totals for College of Arts & Sciences			305	39	304	27
College of Business						
Accounting/Business Law	52.0301	Accounting	33	1	32	1
Economics/Finance	52.0601	Business/Managerial Economics	8	2	9	6
Economics/Finance	52.0801	Finance, General	14	5	26	4
Management/Marketing	52.0201	Business Administration & Management, General	84	4	69	2
Management/Marketing	52.1201	Management Information Systems & Business Data Processing, General	53	5	58	7
Management/Marketing	52.1401	Business Marketing & Marketing Management	50	3	52	2
Totals for College of Business			242	20	246	22

University of North Alabama
Comparison of Undergraduate Degree Completions by CIP Code*
Period: Su03/Fa03/Sp04 through Su04/Fa04/Sp05

			2003-04		2004-05	
College/Department	CIP Code	CIP Description	Und 1st Major	Und 2nd Major	Und 1st Major	Und 2nd Major
College of Education						
Elementary Education	13.1202	Elementary Teacher Education	65		70	
Health, Physical Education, Recreation	31.9999	Parks, Recreation, Leisure & Fitness Studies, Other	22		18	
Human Environmental Sciences	19.0101	Home Economics, General	30		20	4
Secondary Education	13.1205	Secondary Teacher Education	38	6	28	2
Secondary Education	13.1206	Teacher Education, Multiple Levels	15		21	1
Totals for College of Education			170	6	157	7
College of Nursing & Allied Health						
Nursing	51.1601	Nursing/Registered Nurse (RN, ASN, BSN, MSN)	132		112	
Totals for College of Nursing			132	-	112	-
Total Completions			849	65	819	56

University of North Alabama
Comparison of Graduate Degree Completions by CIP Code*
Period: Su03/Fa03/Sp04 through Su04/Fa04/Sp05

			2003-04		2004-05	
College/Department	CIP Code	CIP Description	Gr	EdS	Gr	EdS
College of Arts & Sciences						
English	23.0101	English Language & Literature, General	3		5	
Social Work/Criminal Justice	43.0103	Criminal Justice/Law Enforcement Administration	3		5	
Totals for College of Arts & Sciences			6	-	10	-
College of Business						
Management/Marketing	52.0201	Business Administration & Management, General	86		62	
Totals for College of Business			86	-	62	-
College of Education						
Counselor Education	13.1101	Counselor Education Counseling & Guidance Service	12		3	
Counselor Education	42.0601	Counseling Psychology	9		13	
Elementary Education	13.1001	Special Education, General	6		4	
Elementary Education	13.1202	Elementary Teacher Education	47		47	
Health, Physical Education, Recreation	31.9999	Parks, Recreation, Leisure & Fitness Studies, Other	3		6	
Secondary Education	13.0401	Educational Leadership & Supervision, General	16	17	27	16
Secondary Education	13.1205	Secondary Teacher Education	32		43	
Secondary Education	13.1206	Teacher Education, Multiple Levels	6		10	
Totals for College of Education			131	17	153	16
Total Completions			223	17	225	16

**University of North Alabama
Tuition Comparison
Fall 1996 - Fall 2005**

Undergraduate

	Resident	% Incr.	% Incr.	Non-Resident	% Incr.	% Incr.	Required Fees
Fall	\$ Per Term	Annual	from 1996	\$ Per Term	Annual	from 1996	\$ Per Term
1996	951			1,902			48
1997	1,032	8.52%	8.52%	2,064	8.52%	8.52%	60
1998	1,068	3.49%	12.30%	2,136	3.49%	12.30%	60
1999	1,116	4.49%	17.35%	2,232	4.49%	17.35%	80
2000	1,209	8.33%	27.13%	2,418	8.33%	27.13%	179
2001	1,332	10.17%	40.06%	2,664	10.17%	40.06%	180
2002	1,461	9.68%	53.63%	2,922	9.68%	53.63%	196
2003	1,602	9.65%	68.45%	3,204	9.65%	68.45%	248
2004	1,764	10.11%	85.49%	3,528	10.11%	85.49%	284
2005	1,824	3.40%	91.80%	3,648	3.40%	91.80%	359

Graduate

	Resident	% Incr.	% Incr.	Non-Resident	% Incr.	% Incr.	Required Fees
Fall	\$ Per Term	Annual	from 1996	\$ Per Term	Annual	from 1996	\$ Per Term
1996	1,080			2,160			48
1997	1,176	8.89%	8.89%	2,352	8.89%	8.89%	51
1998	1,224	4.08%	13.33%	2,448	4.08%	13.33%	51
1999	1,284	4.90%	18.89%	2,568	4.90%	18.89%	80
2000	1,344	4.67%	24.44%	2,688	4.67%	24.44%	164
2001	1,476	9.82%	36.67%	2,952	9.82%	36.67%	176
2002	1,620	9.76%	50.00%	3,240	9.76%	50.00%	178
2003	1,776	9.63%	64.44%	3,552	9.63%	64.44%	221
2004	1,944	9.46%	80.00%	3,888	9.46%	80.00%	257
2005	1,992	2.47%	84.44%	3,984	2.47%	84.44%	317

NOTE: Tuition and Fees as reported to ACHE

Prior to 2000 und. tuition is comprehensive for 12-16 hours; beginning 2000 tuition is for 15 hours.
Grad. tuition is calculated based on 12 hours as full time x cost/credit hour.

Prepared by Office of Research (kr)
23_Tuition and Fees.xls TuitionAll
08-16-05

University of North Alabama Undergraduate Tuition 1996-2005

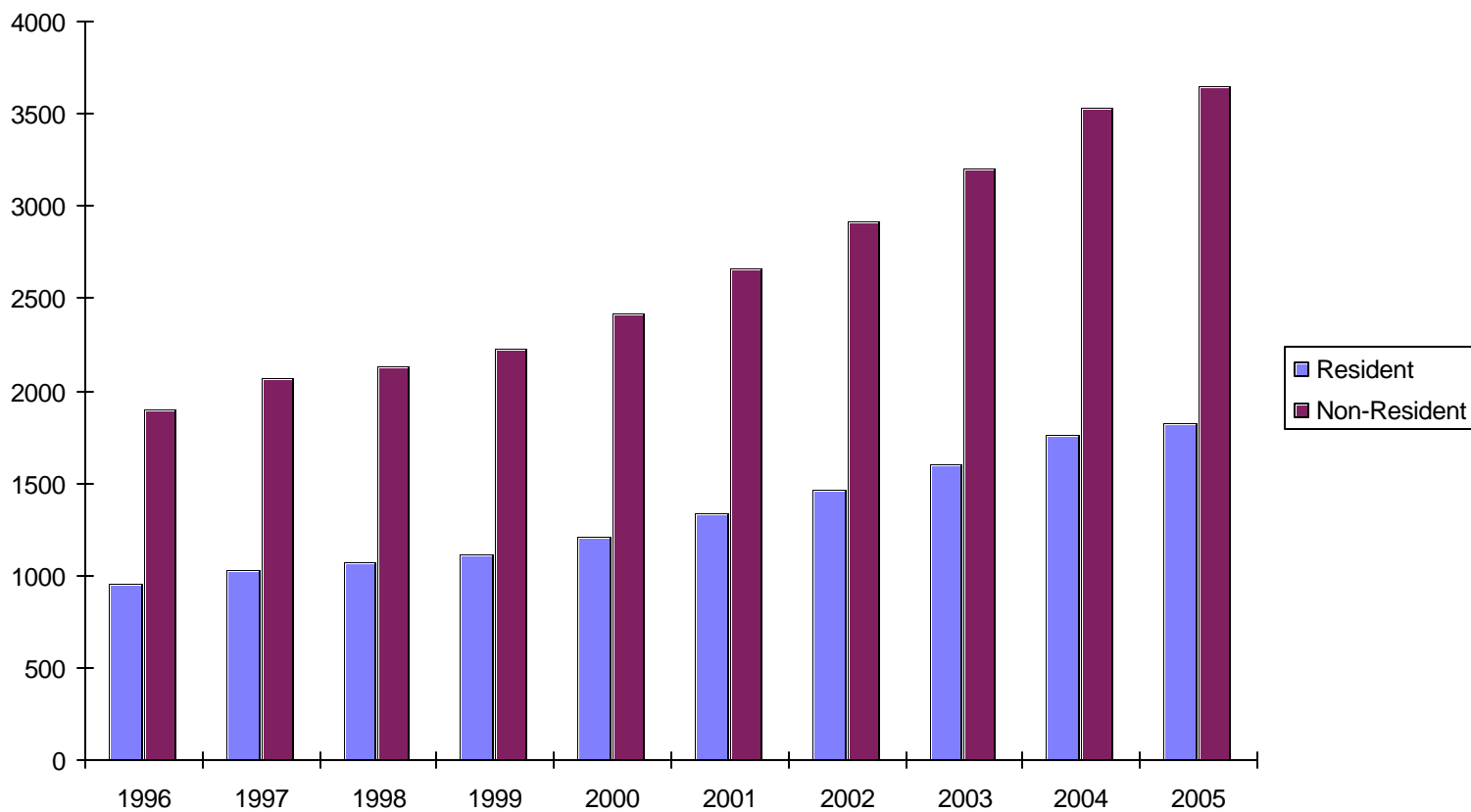

University of North Alabama Graduate Tuition 1996-2005

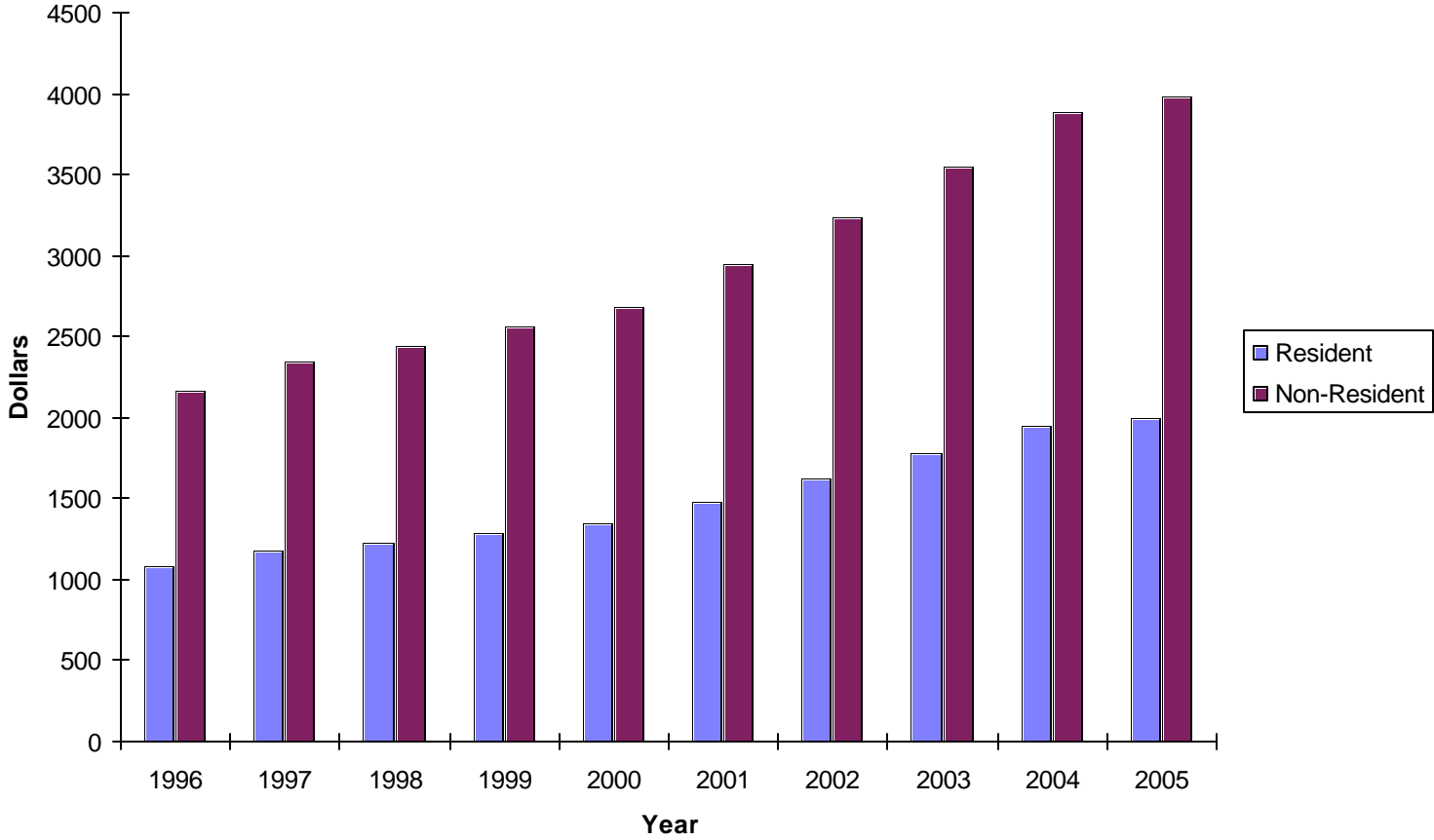

**University of North Alabama
Fees Comparison
Fall 1999 - Fall 2005**

----- Fees per Semester -----

Und tuition and fees based on 15 hrs	1999	2000	2001	2002	2003	2004	2005
Fees include:							
Health fee - \$15.00 max (increased 2003 to \$20 max)	15.00	15.00	15.00	15.00	20.00	20.00	20.00
Technology fee - \$5.00/cr hr (increased 2003 to \$9/cr hr)	75.00	60.00	60.00	90.00	135.00	135.00	150.00
Student Activity Fee	5.00	5.00	5.00	5.00	5.00	5.00	5.00
Student Recreation Facility Fee (increased 2004 to \$9/cr hr)	60.00	72.00	72.00	72.00	72.00	108.00	108.00
Parking (beginning 2003 \$32/acad yr -- chg'd to all but students can opt out)	15.00	24.00	28.00	14.00	16.00	16.00	16.00
Facilities Fee (\$4/hr)	n/a	n/a	n/a	n/a	n/a	n/a	60.00
Total Undergraduate Fees/Semester	170.00	176.00	180.00	196.00	248.00	284.00	359.00
Grad tuition & fees based on 12 hours	1999	2000	2001	2002	2003	2004	2005
Fees include:							
Health fee - \$15.00 max (increased 2003 to \$20 max)	15.00	15.00	15.00	15.00	20.00	20.00	20.00
Technology Fee - \$5.00/cr hr (increased 2003 to \$9/cr hr)	60.00	60.00	60.00	72.00	108.00	108.00	120.00
Student Activity Fee	5.00	5.00	5.00	5.00	5.00	5.00	5.00
Student Recreation Facility Fee (increased 2004 to \$9/cr hr)	60.00	60.00	72.00	72.00	72.00	108.00	108.00
Parking (beginning 2003 \$32/acad yr -- chg'd to all but students can opt out)	15.00	24.00	24.00	14.00	16.00	16.00	16.00
Facilities Fee (\$4/hr)	n/a	n/a	n/a	n/a	n/a	n/a	48.00
Total Graduate Fees/Semester	155.00	164.00	176.00	178.00	221.00	257.00	317.00

Undergraduate Fees 1999-2005

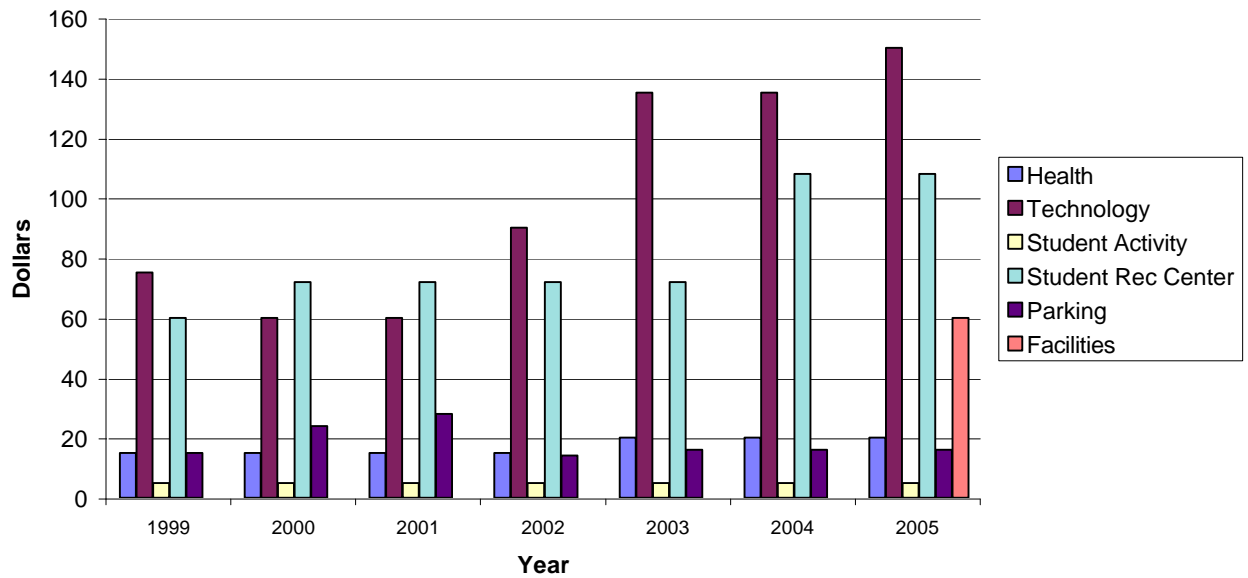

Graduate Fees 1999-2005

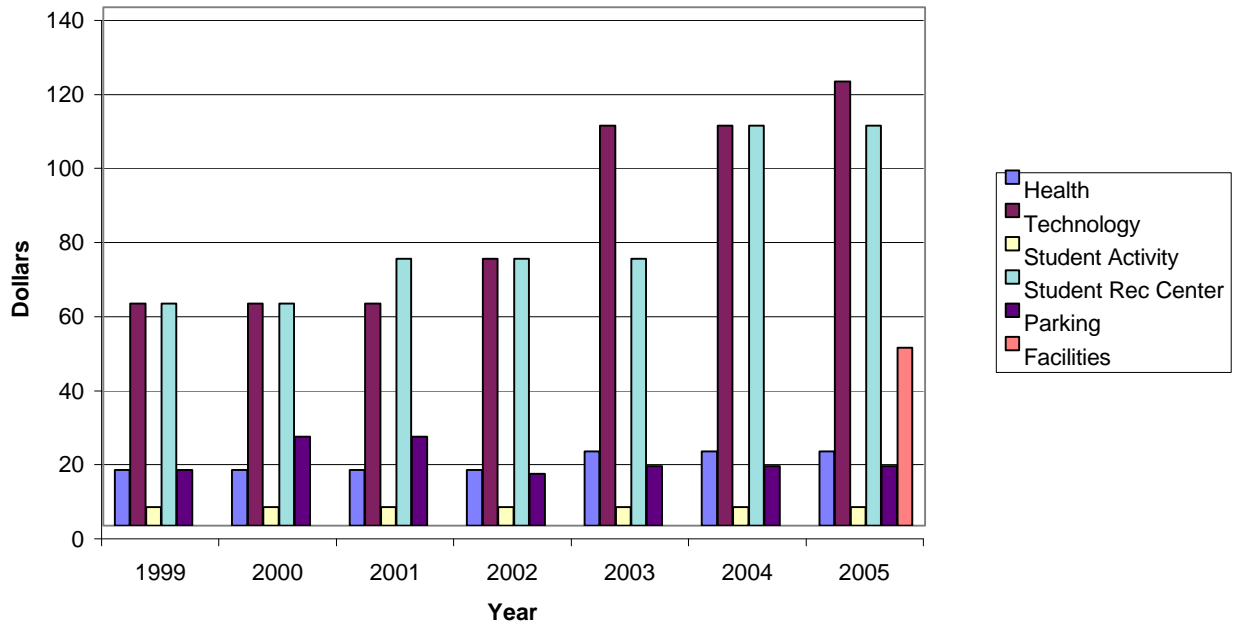

**Instructional Faculty Profile
Comparison Fall 1995 - Fall 2004**

	Fall 1995	Fall 1996	Fall 1997	Fall 1998	Fall 1999	Fall 2000	Fall 2001	Fall 2002	Fall 2003	Fall 2004
Number of Faculty										
Full-time	197	198	193	183	203	201	197	198	199	204
Part-time	73	72	85	105	106	108	99	98	90	94
Gender of Full-Time Faculty										
Male	64%	60%	62%	60%	62%	61%	59%	59%	59%	60%
Female	36%	40%	38%	40%	38%	39%	41%	41%	41%	40%
Age of Faculty										
<30 Years	1%	2%	2%	4%	2%	2%	2%	2%	2%	2.5%
30-39 Years	15%	15%	15%	18%	18%	18%	16%	17%	21%	19.0%
40-49 Years	33%	34%	29%	25%	30%	30%	31%	30%	26%	27.0%
50-59 Years	42%	43%	42%	40%	36%	36%	37%	37%	33%	31.5%
>59 Years	9%	7%	12%	13%	13%	14%	14%	14%	18%	20.0%
Rank of Full Time Faculty										
Professors	34%	32%	34%	32%	29.6%	29.3%	29.1%	27.8%	26.6%	27.0%
Associate Professors	21%	24%	25%	25%	23.6%	22.4%	19.9%	23.2%	26.6%	26.0%
Assistant Professors	33%	32%	33%	35%	36.9%	38.3%	40.3%	37.9%	35.7%	36.5%
Instructors	12%	12%	8%	8%	9.9%	10.0%	10.7%	11.1%	10.0%	10.5%
Tenure Status of Faculty										
Tenured	64%	68%	78%	72%	70%	69%	69%	70%	69%	69%
Non-Tenured	36%	32%	22%	28%	30%	9%	12%	11%	11%	11%
Non-Tenured on Tenure Track						22%	19%	19%	20%	21%
Highest Degree Attained by Faculty										
Doctoral	68%	68%	n/a	n/a	70%	71%	69%	71%	68%	69%
Education Specialist						1%	3%	2%	2%	1%
Masters	32%	32%	n/a	n/a	30%	28%	28%	27%	30%	31%
Baccalaurate	0%	0%	n/a	n/a	0%	0%	0%	0%	0%	0%
Ethnicity of Faculty										
White	93.0%	93.0%	93.0%	93.0%	88.7%	88.6%	88.8%	88.4%	88.0%	87.0%
Black	4.0%	4.0%	4.0%	4.0%	6.9%	6.9%	7.0%	5.6%	6.0%	6.0%
Hispanic	0.5%	0.5%	1.0%	1.0%	1.4%	1.5%	1.0%	1.0%	2.0%	2.0%
Asian	0.5%	0.5%	1.0%	1.0%	2.5%	2.5%	3.0%	4.5%	3.5%	4.5%
American Indian	0.5%	0.5%	1.0%	1.0%	0.5%	0.5%	0.5%	0.5%	0.5%	0.5%
Alien	1.0%	1.0%	0.0%	0.0%	0.0%	0.0%	0.0%	0.0%	0.0%	0.0%

University of North Alabama
Headcount of Faculty/Staff by EEO Classification
1995 - 2004

	<u>1995</u>	<u>1996</u>	<u>1997</u>	<u>1998</u>	<u>1999</u>	<u>2000</u>	<u>2001</u>	<u>2002</u>	<u>2003</u>	<u>2004</u>
Faculty										
H20 Full-Time	197	198	193	183	203	201	197	198	199	204
H20 Adjunct	73	72	85	105	106	108	99	98	90	94
Total Faculty	270	270	278	288	309	309	296	296	289	298
Full-Time Staff										
H10 Administrator	10	n/a	39	n/a	40	n/a	40	30	39	36
H30 Other Professionals	77	n/a	70	n/a	70	n/a	51	56	52	79
H40 Technical & Paraprofessionals	8	n/a	29	n/a	30	n/a	31	38	38	36
H50 Clerical/Secretarial	134	n/a	84	n/a	83	n/a	82	85	89	95
H60 Skilled Crafts	7	n/a	28	n/a	22	n/a	23	21	22	19
H70 Service/Maintenance	77	n/a	71	n/a	75	n/a	72	72	77	76
Total Full-Time Staff	313	n/a	321	n/a	320	n/a	299	302	317	341
Part-Time Staff										
H10 Executive/Administrative	0	n/a	0	n/a	1	n/a	1	1	0	0
H30 Other Professionals	1	n/a	2	n/a	24	n/a	4	4	4	6
H40 Technical & Paraprofessionals	1	n/a	5	n/a	1	n/a	6	11	7	3
H50 Clerical/Secretarial	5	n/a	10	n/a	6	n/a	16	14	9	10
H60 Skilled Crafts	0	n/a	0	n/a	0	n/a	0	0	0	0
H70 Service/Maintenance	28	n/a	11	n/a	5	n/a	9	10	5	16
Total Part-Time Staff	35	n/a	28	n/a	37	n/a	36	40	25	35
Total Employees	618	n/a	627	n/a	666	n/a	631	638	631	674

Note: Faculty numbers were obtained from Census Data for each year
 Adjunct Faculty numbers include Instructional Staff as follows: 1999 (22), 2001 (9), 2002 (9), 2003 (3), 2004 (4)
 Staff numbers for 2004, 2003, 2002, 2001, 1999, 1997, and 1995 were obtained from IPEDS Fall Staff Surveys

Faculty/Staff Trends 1993 - 2004

