

University of North Alabama

Institutional Data Book
2005-2006

Prepared by:
Office of Research, Planning,
and Institutional Effectiveness
UNA Box 5121
Florence, AL 35632-0001
256/765-4221

August 2006

Table of Contents

Students and Faculty at-a-Glance (Fall 2005)	
University of North Alabama Organization Chart	
Administrative Bodies	
Board of Trustees	
Executive Council	
Council of Deans.....	
Foundation Board of Directors.....	
Fall Semester Summaries (2003-2005)	
Fall 2005	
Fall 2005 UNA Instructor/Course Evaluation Report	
Fall 2005 Writing Skills CAAP Report	
Fall 2004	
Fall 2003	
Spring Semester Summaries (2004-2006)	
Spring 2006.....	
Spring 2006 UNA Instructor/Course Evaluation Report.....	
Spring 2006 Science Reasoning CAAP Report	
Spring 2005.....	
Spring 2004.....	

Summer Semester Summaries (2004-2006)

Summer 2006.....

Summer 2005.....

Summer 2004.....

Fall Credit Hour Production - Undergraduate (1996-2005)

College of Arts & Sciences

College of Business

College of Education.....

College of Nursing

Total Undergraduate

 Undergraduate Credit Hour Production (chart)

Fall Credit Hour Production - Graduate (1996-2005)

College of Arts & Sciences

College of Business

College of Education.....

Total Graduate

 Graduate Credit Hour Production (chart)

Fall Credit Hour Production - Total University (1996-2005)

Undergraduate Credit Hour Production (all Colleges).....

Graduate Credit Hour Production (all Colleges).....

Combined Credit Hour Production (all Colleges).....

Total Credit Hour Production (chart)

Spring Credit Hour Production - Undergraduate (1997-2006)

College of Arts & Sciences

College of Business

College of Education

College of Nursing

Miscellaneous University Courses

Total Undergraduate

Undergraduate Credit Hour Production (chart)

Spring Credit Hour Production - Graduate (1997-2006)

College of Arts & Sciences

College of Business

College of Education

Total Graduate

Graduate Credit Hour Production (chart)

Spring Credit Hour Production – Combined (1997-2006)

Undergraduate Credit Hour Production (all Colleges).....

Graduate Credit Hour Production (all Colleges)

Total Credit Hour Production (all Colleges)

Combined Credit Hour Production (chart)	
Summer Credit Hour Production (1998-2006)	
Credit Hour Production by Department.....	
Undergraduate Credit Hour Production (chart)	
Graduate Credit Hour Production (chart)	
Total Credit Hour Production (chart)	
Enrollment Trends	
Student Profile (Fall 1997-Fall 2005)	
Student Profile (chart).....	
Profile of New Freshmen (Fall 2000-Fall 2005)	
Enrollment Trends by Classification (Fall 1996-Fall 2005)	
Enrollment Trends by Classification (chart)	
Enrollment Trends by Academic Year (1991-92 through 2005-06).....	
Enrollment Trends by Academic Year - Undergraduate (chart).....	
Enrollment Trends by Academic Year - Graduate (chart)	
Headcount, Credit Hour Production, and FTE (AY96-97 through 05-06).....	
Student Enrollment from Contiguous Counties in Tennessee and Mississippi (Fall 1997-Fall 2005)	
Contiguous Counties Charts	
International Student Headcount (Fall 1996-Summer 2006)	
International Student Headcount (chart)	

U.S. Student Headcount (Fall 1996-Summer 2006).....

 U.S. Student Headcount (chart)

Student Headcount Comparison by Source (1996-7 through 2005-06).....

 Student Headcount Comparison by Source – Fall (chart)

 Student Headcount Comparison by Source – Spring (chart).....

 Student Headcount Comparison by Source – Summer (chart).....

Admissions Data

Admissions Statistics (Fall 1996-Fall 2005).....

 Admissions Statistics (chart)

ACT Subject Area and Composite Mean Scores (Fall 1996-Fall 2005).....

 ACT Scores (chart).....

Top Ten Feeder Colleges for Transfer Students (Fall 1998-Fall 2005).....

Freshman Cohort Retention, Graduation, and Transfer Rates (Fall 1998-Fall 2005).....

Degrees Awarded and Completions Data

List of Degrees Awarded – UNA 2006-07 Catalog.....

Majors, Minors, Professional, and Special Programs (2006-07 Catalog)

Completions by Semester (1996-97 through 2005-06)

 Completions by Semester (chart).....

 Completions by Academic Year (chart).....

Comparison of Degree Completions by CIP Code (Summer 2005-Spring 2006)

Comparison of Undergraduate Degree Completions by CIP Code (2003-04 through 2005-06)

Comparison of Graduate Degree Completions by CIP Code (2003-04 through 2005-06)

Tuition Data

Tuition Comparison (Fall 1997-Fall 2006)

 Undergraduate Tuition (chart 1997-2006).....

 Graduate Tuition (chart 1997-2006).....

Fees Comparison (Fall 1999-Fall 2006)

 Fees Comparison (chart).....

Faculty and Staff (1996-2005)

Instructional Faculty Profile (Fall 1996-Fall 2005)

Headcount of Faculty/Staff by EEO Classification (1996-2005).....

 Faculty Staff Trends (chart).....

University of North Alabama Students and Faculty at a Glance:

Student Profile - Fall 2005

- * **Number of Students** 6,444 total students of which 5,446 (85%) are undergraduate students and 998 (15%) are graduate students.
- * **Status of Students** 4,650 (72.2%) are full-time students; 1,765 (27.4%) are part-time students; and 29 (.4%) are non-credit ESL/IE students.
- * **Gender of Students** 3,679 (57%) are female and 2,765 (43%) are male
- * **Age of Students** 71% of all students are less than 25 years of age, 27% of all students are 25 to 49 years of age, and 2% of the students are 50 years and older.
- * **Ethnicity of Students** 72.3% are white, 9.4% are black, 1.3% are American Indian/Alaskan Native, 7.4% did not report ethnic group, 6.5% are International, and 3.1% are from other ethnic groups
- * **Residency of Students** 73% are residents of Alabama, 8% are residents of Tennessee, 6% are residents of Mississippi, 6% are from 39 other states, and 7% from 42 foreign countries
- * **Housing of Students** 21% of undergraduate students live in student housing

Faculty Profile - Fall 2005

- * **Number of Faculty** 314 instructional faculty of which 209 (67%) are full-time and 105 (33%) are part-time
- * **Rank of Full-Time Faculty** 27% are professors, 26% are associate professors, 35% are assistant professors, and 12% are instructors
- * **Gender of Full-Time Faculty** 59% are male and 41% are female
- * **Ethnicity of Full-Time Faculty** 88% are white, 6% are black, and 6% are from other ethnic groups
- * **Credentials of Full-Time Faculty** 66% hold a doctoral degree and 74% are considered terminally prepared in their discipline.
- * **Tenure Status of Full-Time Faculty** 68% are tenured, 20% are non-tenured on tenure track, and 12% are on non-tenure track

UNIVERSITY OF NORTH ALABAMA ORGANIZATION CHART

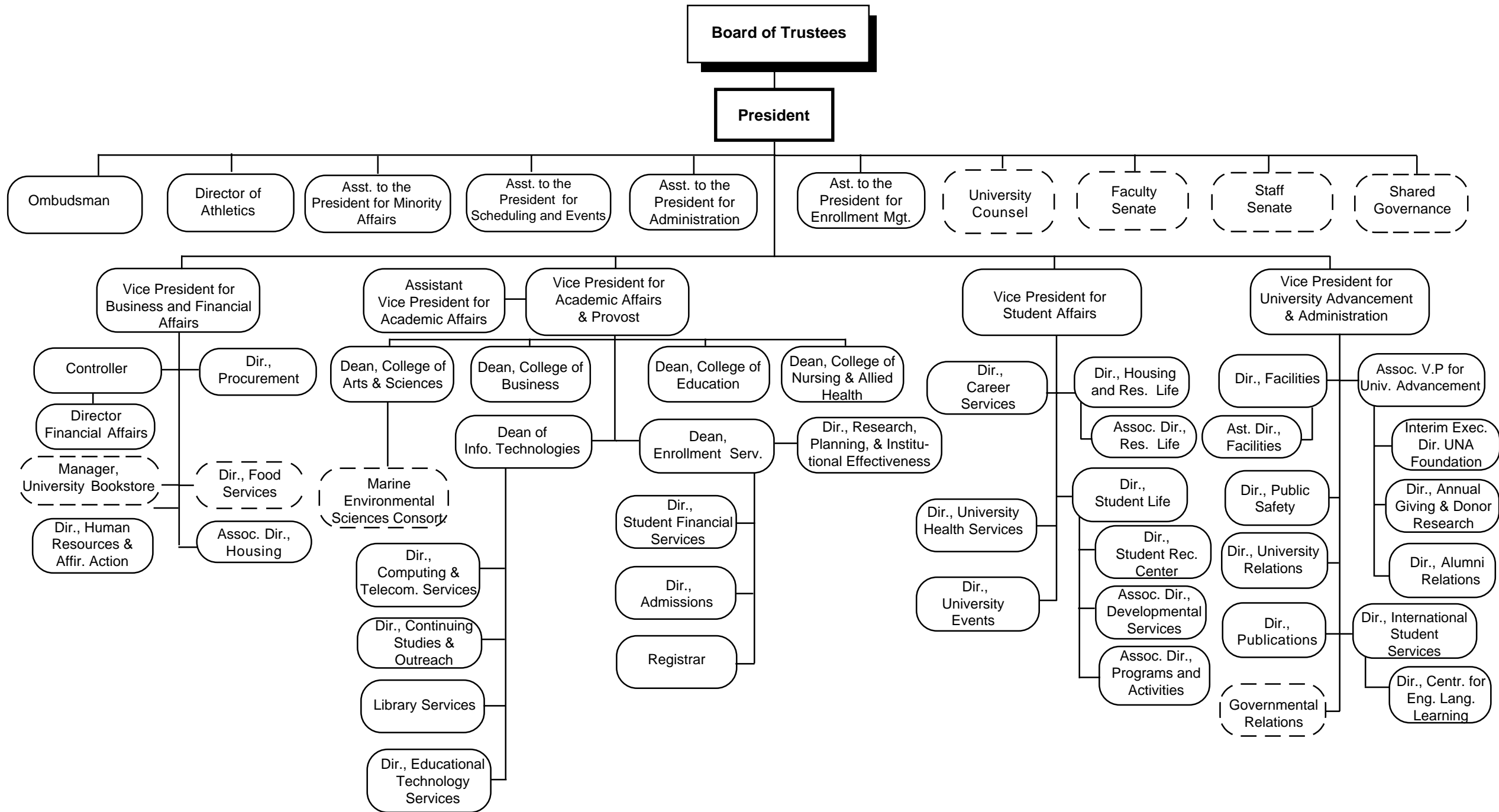

**University of North Alabama – Administrative Bodies
(August, 2006)**

Board of Trustees

Ex-Officio

Honorable Bob Riley
Governor
State of Alabama

Dr. Joseph Morton
State Superintendent
Department of Education

David Williamson, President
Student Government Association
(non-voting)

Gubernatorial Appointments

David B. Abramson
Billy Don Anderson
John B. Cole

Ronnie G. Flippo
Allen Long, M.D.
Marc McCreary

Lisa G. Ceci
Steven F. Pierce
Harvey Robbins

Executive Council

Dr. William G. Cale, Jr
President, University of North Alabama

Dr. Roosevelt Newson
Vice President for Academic Affairs and Provost

Dr. G. Daniel Howard
Vice President for University Advancement and Administration

Dr. W. Steven Smith
Vice President for Financial and Business Affairs

Mr. David P. Shields, Jr.
Vice President for Student Affairs

Council of Deans

Dr. Vagn K. Hansen
Dean, College of Arts and Sciences

Dr. Kerry P. Gatlin
Dean, College of Business

Dr. Donna Jacobs
Dean, College of Education

Dr. Birdie I. Bailey
Dean, College of Nursing & Allied Health

Dr. G. Garry Warren
Dean of Information Technologies

Dr. Sue J. Wilson
Dean of Enrollment Management

Dr. John F. Wakefield
Asst. Vice President for Academic Affairs

Dr. A. Priscilla Holland
Dir., Research, Planning & Insti. Effectiveness

**University of North Alabama
Foundation Board of Directors**

Martin R. Abrams

Ann Huckaba

James P. Bennett

Jeffrey L. Johnson

David F. Brubaker

Charles N. Martin, Jr.

Kelley B. Caudle

W. Marcus McCreary

W. Luckey Crocker

Brenda Morrow

Thomas Doran

E. Alex Nelson

Bobby F. Goldston

Nancy B. Opler

Bruce L. Gordon

Harvey F. Robbins

Laura M. Harrison

Susan M. Tipler

Billy L. Hensley

Phillip Williams

William G. Cale, Jr., President, *ex officio*

W. Steven Smith, Treasurer, *ex officio*

G. Daniel Howard, Secretary, *ex officio*

Donna F. Tipps, *ex officio*

Fall 2005 - Semester Summary

Gender/Ethnic Breakdown of Students									
		BLACK	HISPANIC	AM IND/ ALASK NAT	NOT REPT	ASIAN/PI	WHITE	ALIEN	TOTALS
NEW FRESHMEN	FEMALE	53	5	11	24	5	399	29	526
	MALE	65	6	6	36	5	279	59	456
ALL OTHER FRESHMEN	FEMALE	37	2	6	13	3	222	25	308
	MALE	31	3	2	31	4	242	30	343
FRESHMEN - TOTAL		186	16	25	104	17	1,142	143	1,633
SOPHOMORE - TOTAL	FEMALE	47	6	8	23	3	463	34	584
	MALE	40	5	6	42	2	286	34	415
JUNIOR - TOTAL	FEMALE	59	6	10	39	5	470	8	597
	MALE	31	2	7	47	2	299	28	416
JUNIOR - TOTAL		90	8	17	86	7	769	36	1,013
SENIOR - TOTAL	FEMALE	95	6	10	51	8	659	21	850
	MALE	43	4	5	57	1	382	29	521
SENIOR - TOTAL		138	10	15	108	9	1,041	50	1,371
SPU - TOTAL	FEMALE	15	2	3	40	1	165	34	260
	MALE	7	1	-	25	1	82	54	170
SPU - TOTAL		22	3	3	65	2	247	88	430
ALL UNDERGRADUATE		523	48	74	428	40	3,948	385	5,446
ALL GRADUATE	FEMALE	49	1	11	25	32	426	10	554
	MALE	35	6	1	26	70	283	23	444
ALL GRADUATE		84	7	12	51	102	709	33	998
TOTAL FEMALE		355	28	59	215	57	2,804	161	3,679
TOTAL MALE		252	27	27	264	85	1,853	257	2,765
TOTAL HEADCOUNT		607	55	86	479	142	4,657	418	6,444
% OF TOTAL		9.4%	0.9%	1.3%	7.4%	2.2%	72.3%	6.5%	

	Full-time			Part-time			Combined		
	Female	Male	Total FT	Female	Male	Total PT	Female	Male	Total
Undergraduate Students	2,489	1,955	4,444	626	347	973	3,115	2,302	5,417
Graduate Students	117	89	206	437	355	792	554	444	998
Total Students	2,606	2,044	4,650	1,063	702	1,765	3,669	2,746	6,415
% of Total	40.6%	31.9%	72.5%	16.6%	10.9%	27.5%	57.2%	42.8%	100.0%

does not include 29 non-credit ESL & IE Students

	Und FTE	Gr FTE	Total FTE
A & S	3,611.3	59.6	3,670.9
Business	1,079.5	358.3	1,437.8
Education	665.8	217.0	882.8
Nursing	342.8	-	342.8
Total	5,699.5	634.9	6,334.4
Teaching Faculty:			
FTE Undergraduate Faculty	264.8		264.8
FTE Graduate Faculty	53.6		53.6
Total FTE Faculty	318.4		318.4
Pupil/Teacher Ratio			20:1

	Credit Hour Production		
	Und	Gr	Total
A & S	43,336	536	43,872
Business	12,954	3,225	16,179
Education	7,990	1,953	9,943
Nursing	4,114	-	4,114
Total CHP	68,394	5,714	74,108

Tuition Residency Status	
Resident	5,499
Non-Resident	945
Total	6,444

Avg Age of Students	
New Freshme	18.7
All Freshmen	19.7
Undergraduat	23.1
Graduates	33.2

Foreign Countries = 42	
Anguilla	1
Australia	1
Austria	2
Belarus	1
Belgium	1
Bolivia	1
Bosnia	2
Brazil	5
Bulgaria	1
Cameroon	2
Canada	2
China	3
Gaza Strip	1
Germany	7
Great Britain	1
Haiti	1
Hungary	1
India	17
Iraq	2
Japan	200
Kenya	3
Mexico	1
Morocco	5
Nepal	51
Netherlands	3
New Zealand	1
Nigeria	5
Peru	1
Philippines	3
Russia	1
South Africa	1
South Korea	4
Sweden	1
Taiwan	6
Thailand	2
Tunisia	2
Turkey	64
Turkmenistan	1
Uganda	1
United Kingdom	2
Uzbekistan	1
Vietnam	1
Permanent Resident	21
Total	433

Misc. Student Info	
Work/Study (Und)	166
Student Financial Aid (Und.)	2,795

Greek Students	
Fraternity	196
Sorority	244
Total	440
% of Undergraduates	8%

Student Housing - Dorms	
Men	436
Women	553
Student Housing - Apts	
Single-Level (Twin Oaks)	55
Bi-Level (Family Housing)	84
Lion's Gate	28

Source of Students		
Alabama	4,695	72.9%
International	412	6.4%
All Others	1,337	20.7%
Total	6,444	100.0%

Total from:	No.	% of total
Mississippi	352	5.5%
Tennessee	535	8.3%
From Contiguous Counties:		
Mississippi	268	4.2%
Tennessee	436	6.8%

FACULTY DISTRIBUTION			
	FT	Adj/PT	Instr Staff
Admin	10		0
A & S	120	61	3
Business	39	12	3
Education	32	18	2
Nursing	18	14	0
Military Sci	3		0
Kilby	11		0
Info Tech	11		0
ALL FAC	244	105	8

Miscellaneous Full-time Faculty Information			
	Male	Female	%
Tenured	88	55	68.4%
Non-Tenured	26	15	19.6%
N/T Track	10	15	12.0%
Terminal De	103	51	73.7%
Average Age	49.2	50.3	

Fall 2004 - Semester Summary

Gender/Ethnic Breakdown of Students									
		BLACK	HISPANIC	AM IND/ ALASK NAT	NOT REPT	ASIAN/PI	WHITE	ALIEN	TOTALS
NEW FRESHMEN	FEMALE	29	4	6	17	4	371	21	452
	MALE	40	3	9	23	3	283	19	380
ALL OTHER FRESHMEN	FEMALE	49	4	6	18	2	216	22	317
	MALE	42	3	6	32	3	201	22	309
FRESHMEN - TOTAL		160	14	27	90	12	1,071	84	1,458
	FEMALE	55	6	10	42	6	458	11	588
	MALE	36	5	8	39	3	307	41	439
SOPHOMORE - TOTAL		91	11	18	81	9	765	52	1,027
	FEMALE	64	3	7	31	4	499	7	615
	MALE	39	2	4	40	2	293	12	392
JUNIOR - TOTAL		103	5	11	71	6	792	19	1,007
	FEMALE	75	7	15	52	6	628	14	797
	MALE	48	2	8	41	2	389	19	509
SENIOR - TOTAL		123	9	23	93	8	1,017	33	1,306
	FEMALE	10	1	2	25	1	126	42	207
	MALE	9	1	2	19	1	94	69	195
SPU - TOTAL		19	2	4	44	2	220	111	402
ALL UNDERGRADUATE		496	41	83	379	37	3,865	299	5,200
	FEMALE	29	5	6	12	4	401	3	460
	MALE	21	4	-	19	14	234	19	311
ALL GRADUATE		50	9	6	31	18	635	22	771
TOTAL FEMALE		311	30	52	197	27	2,699	120	3,436
TOTAL MALE		235	20	37	213	28	1,801	201	2,535
TOTAL HEADCOUNT		546	50	89	410	55	4,500	321	5,971
% OF TOTAL		9.1%	0.8%	1.5%	6.9%	0.9%	75.4%	5.4%	

	Full-time			Part-time			Combined		
	Female	Male	Total FT	Female	Male	Total PT	Female	Male	Total
Undergraduate Students	2,440	1,860	4,300	536	364	900	2,976	2,224	5,200
Graduate Students	70	65	135	390	246	636	460	311	771
Total Students	2,510	1,925	4,435	926	610	1,536	3,436	2,535	5,971
% of Total	42.0%	32.2%	74.3%	15.5%	10.2%	25.7%	57.5%	42.5%	100.0%

	Und FTE	Gr FTE	Total FTE
A & S	3,425.4	54.4	3,479.9
Business	1,094.1	205.7	1,299.8
Education	609.4	197.7	807.1
Nursing	306.8	-	306.8
Total	5,435.8	457.8	5,893.5
FTE Undergraduate Faculty		258.1	258.1
FTE Graduate Faculty		42.1	42.1
Total FTE Faculty			300.2
Pupil/Teacher Ratio			19.6:1

	Credit Hour Production		
	Und	Gr	Total
A & S	41,105	490	41,595
Business	13,129	1,851	14,980
Education	7,313	1,779	9,092
Nursing	3,682	-	3,682
Total CHP	65,229	4,120	69,349

Average Age of Students	
New Freshmen	18.6
All Freshmen	19.5
Undergraduates	23.0
Graduates	33.7
International	22.0

Tuition Residency Status	
Resident	5,273
Non-Resident	698
Total	5,971

Foreign Countries = 42	
Albania	1
Argentina	1
Australia	1
Belgium	4
Bahamas	1
Belarus	1
Brazil	2
Canada	4
China	3
Cameroon	2
Ghana	1
Germany	1
Haiti	1
India	2
Japan	186
Jamaica	1
Kenya	2
Mexico	1
Morocco	3
Nepal	8
Netherlands	3
Nigeria	4
Pakistan	1
Panama	1
Peru	2
Phillipines	2
Russia	3
Saudi Arabia	1
South Africa	1
South Korea	4
Spain	1
Taiwan	19
Thailand	1
Togo	1
Trinidad & Tobago	1
Turkey	58
Turkmenistan	1
Uganda	1
United Kingdom	2
Uzbekistan	1
Vietnam	1
Zimbabwe	1
	336
Permanent Resident	1
Total	337

Misc. Student Info	
Work/Study (und)	140
Student Financial Aid (Und.)	2,648

Greek Students	
Fraternity	200
Sorority	241
Total	441
% of Undergraduates	8%

Student Housing - Dorms		Fall 2003
Men	409	323
Women	532	459
Student Housing - Apts		
Single-Level (Twin Oaks)	52	53
Bi-Level (Family Housing)	90	85
Lion's Gate	30	29

Source of Students		
Alabama	4,431	74.2%
International	337	5.6%
All Others	1,203	20.1%
	5,971	100.0%

Total from:	No.	% of total
Mississippi	322	5.4%
Tennessee	583	9.8%
From Contiguous Counties:		
Mississippi	236	4.0%
Tennessee	475	8.0%

FACULTY DISTRIBUTION			
	FT	Adj/PT	Instr Staff
Admin	8		0
A & S	120	45	1
Business	37	11	3
Education	32	21	
Nursing	15	13	0
Military Sci	4		0
Kilby	10		0
Info Tech	11	1	0
ALL FAC	237	91	4

Miscellaneous Full-time Faculty Information			
	Male	Female	%
Tenured	78	51	64.5%
Non-Tenurec	33	18	25.5%
N/T Track	9	11	10.0%
Terminal De	99	47	73.0%
Average Age	49.4	49.1	

Fall 2003 - Semester Summary

Gender/Ethnic Breakdown of Students									
		BLACK	HISPANIC	ALASK NAT	NOT REPT	ASIAN/PI	WHITE	ALIEN	TOTALS
NEW FRESHMEN	FEMALE	44	6	14	27	3	381	12	487
	MALE	28	7	7	21	1	225	27	316
ALL OTHER FRESHMEN	FEMALE	37	6	2	19	-	228	11	303
	MALE	36	3	8	26	3	209	29	314
FRESHMEN - TOTAL		145	22	31	93	7	1,043	79	1,420
	FEMALE	59	4	8	24	5	429	3	532
	MALE	47	7	4	41	4	277	11	391
SOPHOMORE - TOTAL		106	11	12	65	9	706	14	923
	FEMALE	58	2	11	38	4	466	6	585
	MALE	36	3	6	29	4	299	19	396
JUNIOR - TOTAL		94	5	17	67	8	765	25	981
	FEMALE	74	6	17	50	2	635	11	795
	MALE	40	1	12	30	3	376	23	485
SENIOR - TOTAL		114	7	29	80	5	1,011	34	1,280
	FEMALE	16	4	3	24	-	131	36	214
	MALE	3	-	3	35	1	93	42	177
SPU - TOTAL		19	4	6	59	1	224	78	391
ALL UNDERGRADUATE		478	49	95	364	30	3,749	230	4,995
	FEMALE	23	3	5	9	1	375	4	420
	MALE	12	1	1	6	2	181	12	215
ALL GRADUATE		35	4	6	15	3	556	16	635
TOTAL FEMALE		311	31	60	191	15	2,645	83	3,336
TOTAL MALE		202	22	41	188	18	1,660	163	2,294
TOTAL HEADCOUNT		513	53	101	379	33	4,305	246	5,630
% OF TOTAL		9.1%	0.9%	1.8%	6.7%	0.6%	76.5%	4.4%	

	Full-time			Part-time			Combined		
	Female	Male	Total FT	Female	Male	Total PT	Female	Male	Total
Undergraduate Students	2,392	1,724	4,116	524	355	879	2,916	2,079	4,995
Graduate Students	60	47	107	360	168	528	420	215	635
Total Students	2,452	1,771	4,223	884	523	1,407	3,336	2,294	5,630
% of Total	43.6%	31.5%	75.0%	15.7%	9.3%	25.0%	59.3%	40.7%	100.0%

	Und FTE	Gr FTE	Total FTE
A & S	3,354.8	41.4	3,396.3
Business	1,067.8	125.0	1,192.8
Education	586.9	212.3	799.3
Nursing	290.9	-	290.9
Total	5,300.5	378.8	5,679.3
Teaching Faculty:			
FTE Undergraduate Faculty			232.8
FTE Graduate Faculty			40.9
Total FTE Faculty			273.6
Pupil/Teacher Ratio			21:1

	Credit Hour Production		
	Und	Gr	Total
A & S	40,258	373	40,631
Business	12,814	1,125	13,939
Education	7,043	1,911	8,954
Nursing	3,491	-	3,491
Total CHP	63,606	3,409	67,015

Foreign Countries = 34	
Anguilla	1
Argentina	1
Australia	1
Belgium	4
Brazil	3
Bulgaria	1
Cameroon	2
Canada	4
Columbia	1
Croatia	1
Egypt	1
France	2
Germany	4
India	1
Japan	104
Jordan	1
Kenya	1
Lithuania	1
Morocco	12
Nepal	1
Nigeria	2
Pakistan	1
Peru	2
Philippines	2
Russia	1
Saudi Arabia	1
South Korea	1
Taiwan	1
Trinidad & Tobago	1
Turkey	80
Turkmenistan	1
Uganda	1
Uzbekistan	1
Vietnam	1
Total	243

Tuition Residency Status	
Resident	5,105
Non-Resident	525
Total	5,630

Avg ACT Scores for New FR	
English	21.3
Math	20.2
Social Science	21.5
Natural Science	20.8
Composite	21.1

Average Age of Students	
New Freshmen	18.6
All Freshmen	19.8
Undergraduates	23.2
Graduates	33.5

Misc. Student Info	
Work/Study (und)	400
Student Financial Aid (Und.)	3,358

Greek Students	
Fraternity	197
Sorority	335
Total	532
% of Undergraduates	11%

Student Housing - Dorms	
Men	323
Women	427
Powers (women)	32

Student Housing - Apts	
Single-Level (Twin Oaks)	53
Bi-Level (Family Housing)	85
Lion's Gate	29

Source of Students		
Alabama	4,285	76.1%
International	243	4.3%
All Others	1,102	19.6%
Total	5,630	100.0%

Total from:	No.	% of total
Mississippi	305	5.4%
Tennessee	584	10.4%

From Contiguous Counties:	
Mississippi	228 4.0%
Tennessee	481 8.5%

	FACULTY DISTRIBUTION		
	FT	Adj	Instr Staff
Admin	7	0	0
A & S	114	40	3
Business	37	10	3
Education	33	15	2
Nursing	15	12	0
Military Sci	4	0	0
Kilby	10	0	0
Info Tech	11	0	0
ALL FAC	231	77	8

Miscellaneous Full-time Faculty Information			
	Male	Female	%
Tenured	65	33	49.2%
Non-Tenured	39	34	36.7%
N/T Track	15	13	14.1%
Terminal De	88	39	63.8%
Average Age	49.4	48.5	

Spring 2006 - Semester Summary

Gender/Ethnic Breakdown of Students									
		BLACK	HISPANIC	AM IND/ ALASK NAT	NOT REPT	ASIAN/PI	WHITE	ALIEN	TOTALS
NEW FRESHMEN	FEMALE	3	1	-	2	-	11	31	48
	MALE	7	-	-	6	-	14	60	87
ALL OTHER FRESHMEN	FEMALE	70	4	8	31	5	426	31	575
	MALE	75	6	5	48	7	344	55	540
FRESHMEN - TOTAL		155	11	13	87	12	795	177	1,250
	FEMALE	44	5	11	22	3	420	40	545
	MALE	37	3	7	43	3	277	35	405
SOPHOMORE - TOTAL		81	8	18	65	6	697	75	950
	FEMALE	51	8	9	32	7	482	14	603
	MALE	34	6	8	52	2	328	30	460
JUNIOR - TOTAL		85	14	17	84	9	810	44	1,063
	FEMALE	94	8	9	52	6	641	24	834
	MALE	46	1	8	61	2	403	34	555
SENIOR - TOTAL		140	9	17	113	8	1,044	58	1,389
NON-CREDIT SPU	FEMALE	-	-	-	-	-	-	27	27
OTHER SPU	FEMALE	17	2	2	33	1	202	11	268
	MALE	3	3	-	37	-	90	8	141
SPU - TOTAL		20	5	2	70	1	292	113	503
ALL UNDERGRADUATE		481	47	67	419	36	3,638	467	5,155
	FEMALE	49	2	8	33	44	460	15	611
	MALE	29	4	3	19	86	294	34	469
ALL GRADUATE		78	6	11	52	130	754	49	1,080
TOTAL FEMALE		311	28	45	172	65	2,440	182	3,243
TOTAL MALE		228	20	31	229	100	1,660	315	2,583
TOTAL HEADCOUNT		559	53	78	471	166	4,392	516	6,235
% OF TOTAL		9.0%	0.9%	1.3%	7.6%	2.7%	70.4%	8.3%	

	Full-time			Part-time			Combined		
	Female	Male	Total FT	Female	Male	Total PT	Female	Male	Total
Undergraduate Students	2,276	1,828	4,104	597	360	957	2,873	2,188	5,061
Graduate Students	156	124	280	455	345	800	611	469	1,080
Total Students w/Hrs	2,432	1,952	4,384	1,052	705	1,757	3,484	2,657	6,141
% of Total	39.6%	31.8%	71.4%	17.1%	11.5%	28.6%	56.7%	43.3%	100.0%
ESL Students w/0 Hrs							27	67	94
Total All Students	2,432	1,952	4,384	1,052	705	1,757	3,511	2,724	6,235

FT = 12/9	Und FTE	Gr FTE	Total FTE
A & S	3,301.4	72.7	3,374.1
Business	1,050.4	412.0	1,462.4
Education	680.0	236.8	916.8
Nursing	332.3	-	332.3
Total	5,364.2	721.4	6,085.6
Teaching Faculty:			
FTE Undergraduate Faculty		267.6	267.6
FTE Graduate Faculty		56.9	56.9
Total FTE Faculty		324.5	324.5
Pupil/Teacher Ratio			19:1

	Credit Hour Production		
	Und	Gr	Total
A & S	39,617	654	40,271
Business	12,605	3,708	16,313
Education	8,160	2,131	10,291
Nursing	3,988	-	3,988
Total CHP	64,370	6,493	70,863

Foreign Countries = 44	
Austria	2
Belarus	1
Belgium	1
Bolivia	1
Bosnia-Herzegovina	2
Brazil	4
Bulgaria	1
Burkina Faso	1
Cameroon	1
Canada	3
China	7
France	4
Gambia	1
Gaza Strip	1
Germany	3
Haiti	1
Hungary	1
India	29
Iran	1
Iraq	2
Japan	191
Kazakhstan	1
Kenya	3
Mexico	1
Morocco	3
Nepal	103
Netherlands	7
New Zealand	2
Nigeria	5
Panama	1
Peru	1
Philippines	3
Russia	1
Saudi Arabia	6
South Korea	3
Taiwan	7
Thailand	2
Tunisia	2
Turkey	92
Turkmenistan	1
Uganda	1
United Kingdom	2
Uzbekistan	1
Vietnam	2
Permanent Resident	508
Total	530

New Students - Spring 2006	
New Freshmen	135
New Und Transfers	241
New Gr Transfers	123

Headcount Distribution			
College	Und	Gr	Total
A & S	2,423	64	2,487
BN	1,099	586	1,685
ED	*984	430	1,414
NU	649	-	649
	5,155	1,080	6,235

*303 are Secondary Ed w/content area in A & S

Conditional Admits for Spring 2006			
	Female	Male	Total
Und	217	267	484
Gr	7	2	9
Total	224	269	493

Source of Students		
Alabama	4,472	71.7%
International	508	8.1%
All Others	1,255	20.1%
Iran	6,235	100.0%
Total from:		No. % of total
Mississippi	314	5.0%
Tennessee	507	8.1%
From Contiguous Counties:		
Mississippi	206	3.3%
Tennessee	406	6.5%

Greek Students	
Fraternity	238
Sorority	298
Total	536
% of Undergraduates	10%

Tuition Residency Status	
Resident	5,203
Non-Resident	1,032
Total	6,235

Avg ACT - New FR (# =102)	
English	14.8
Math	19.5
Social Science	16.4
Natural Science	17.2
Composite	17.1

Average Age of Students	
New Freshmen	20.6
All Freshmen	20.5
Undergraduates	24.1
Graduates	33.8

Spring 2005 - Semester Summary

Gender/Ethnic Breakdown of Students									
		BLACK	HISPANIC	AM IND/ ALASK NAT	NOT REPT	ASIAN/PI	WHITE	ALIEN	TOTALS
NEW FRESHMEN	FEMALE	3	-	-	1	-	9	20	33
	MALE	3	-	-	2	-	13	24	42
ALL OTHER FRESHMEN	FEMALE	57	5	9	26	4	402	28	531
	MALE	61	2	8	37	4	334	24	470
FRESHMEN - TOTAL		124	7	17	66	8	758	96	1,076
	FEMALE	55	7	10	26	4	415	14	531
	MALE	29	6	8	33	2	296	37	411
SOPHOMORE - TOTAL		84	13	18	59	6	711	51	942
	FEMALE	63	6	5	42	5	502	11	634
	MALE	44	2	7	41	3	301	15	413
JUNIOR - TOTAL		107	8	12	83	8	803	26	1,047
	FEMALE	79	5	16	42	8	627	12	789
	MALE	45	3	6	52	2	393	23	524
SENIOR - TOTAL		124	8	22	94	10	1,020	35	1,313
	FEMALE	19	1	1	33	1	181	34	270
	MALE	11	1	-	21	-	105	59	197
SPU - TOTAL		30	2	1	54	1	286	93	467
ALL UNDERGRADUATE		469	38	70	356	33	3,578	301	4,845
	FEMALE	36	2	7	17	2	417	9	490
	MALE	29	6	1	17	4	264	20	341
ALL GRADUATE		65	8	8	34	6	681	29	831
TOTAL FEMALE		312	26	48	187	24	2,553	128	3,278
TOTAL MALE		222	20	30	203	15	1,706	202	2,398
TOTAL HEADCOUNT		534	46	78	390	39	4,259	330	5,676
% OF TOTAL		9.4%	0.8%	1.4%	6.9%	0.7%	75.0%	5.8%	

Foreign Countries = 43	
Albania	1
Anguilla	1
Argentina	1
Australia	1
Belarus	1
Bolivia	1
Brazil	4
Bulgaria	2
Cameroon	2
Canada	3
China	2
France	4
Germany	1
Great Britain	1
India	4
Haiti	1
Japan	163
Kenya	2
Mexico	1
Morocco	5
Nepal	22
Netherlands	2
New Zealand	1
Nigeria	4
Oman	1
Pakistan	1
Panama	1
Phillippines	2
Russia	1
Saudi Arabia	1
South Africa	1
South Korea	3
Spain	1
Syria	1
Taiwan	7
Thailand	1
Turkey	69
Turkmenistan	1
Uganda	1
United Kingdom	2
Uzbekistan	1
Vietnam	1
Zimbabwe	1
Total	342
Permanent Resident	15

Misc. Student Info	
Work/Study (und)	
Student Financial Aid (Und.)	
ESL/Intensive English Studen	58
Female	19
Male	39

Greek Students	
Fraternity	282
Sorority	300
Total	582
% of Undergraduates	12%

Source of Students		
Alabama	4,233	74.6%
International	342	6.0%
All Others	1,101	19.4%
Total	5,676	100.0%
Total from:		
Mississippi	292	5.1%
Tennessee	518	9.1%
From Contiguous Counties:		
Mississippi	205	3.6%
Tennessee	410	7.2%

	Full-time			Part-time			Combined*		
	Female	Male	Total FT	Female	Male	Total PT	Female	Male	Total
Undergraduate Students	2,215	1,704	3,919	554	314	868	2,769	2,018	4,787
Graduate Students	89	80	169	401	261	662	490	341	831
Total Students	2,304	1,784	4,088	955	575	1,530	3,259	2,359	5,618
% of Total	41.0%	31.8%	72.8%	17.0%	10.2%	27.2%	58.0%	42.0%	100.0%

* Does not include 58 non-credit ESL and Intensive English Students

	Und FTE	Gr FTE	Total FTE
A & S	2,932.5	60.0	2,992.5
Business	1,190.8	247.7	1,438.4
Education	623.8	220.7	844.4
Nursing	328.8	-	328.8
Total	5,075.8	528.3	5,604.1
Teaching Faculty:			
FTE Undergraduate Faculty			255.2
FTE Graduate Faculty			44.6
Total FTE Faculty			299.7
Pupil/Teacher Ratio			19:1

FT Und = 12 hrs FT Gr = 9 hrs

Credit Hour Production			
	Und	Gr	Total
A & S	35,190	540	35,730
Business	14,289	2,229	16,518
Education	7,485	1,986	9,471
Nursing	3,945	-	3,945
Total CHP	60,909	4,755	65,664

Avg ACT Scores for New FR	
English	16.5
Math	20
Social Scienc	16.3
Natural Scien	17.7
Composite	17.7

Average Age of Students	
New Freshme	20.7
All Freshmen	20.4
Undergraduat	23.9
Graduates	34.2

Tuition Residency Status	
Resident	4,997
Non-Resident	679
Total	5,676

Spring 2004 - Semester Summary

Gender/Ethnic Breakdown of Students									
		BLACK	HISPANIC	AM IND/ ALASK NAT	NOT REPT	ASIAN/PI	WHITE	ALIEN	TOTALS
NEW FRESHMEN	FEMALE	3	2	-	2	-	13	9	29
	MALE	4	-	-	2	1	14	11	32
ALL OTHER FRESHMEN	FEMALE	61	7	10	35	3	387	13	516
	MALE	44	6	7	33	4	286	29	409
FRESHMEN - TOTAL		112	15	17	72	8	700	62	986
	FEMALE	55	6	5	30	2	445	11	554
	MALE	51	6	7	39	5	273	30	411
SOPHOMORE - TOTAL		106	12	12	69	7	718	41	965
	FEMALE	63	3	15	36	7	498	7	629
	MALE	46	5	8	40	2	331	14	446
JUNIOR - TOTAL		109	8	23	76	9	829	21	1,075
	FEMALE	72	6	11	43	-	616	13	761
	MALE	38	1	9	38	-	394	23	503
SENIOR - TOTAL		110	7	20	81	-	1,010	36	1,264
	FEMALE	17	4	4	21	1	178	25	250
	MALE	5	-	3	35	-	121	24	188
SPU - TOTAL		22	4	7	56	1	299	49	438
ALL UNDERGRADUATE		459	46	79	354	25	3,556	209	4,728
	FEMALE	19	2	7	11	2	406	4	451
	MALE	14	2	1	8	2	217	15	259
ALL GRADUATE		33	4	8	19	4	623	19	710
TOTAL FEMALE		290	30	52	178	15	2,543	82	3,190
TOTAL MALE		202	20	35	195	14	1,636	146	2,248
TOTAL HEADCOUNT		492	50	87	373	29	4,179	228	5,438
% OF TOTAL		9.0%	0.9%	1.6%	6.9%	0.5%	76.8%	4.2%	

Foreign Countries = 28	
Argentina	1
Bulgaria	1
Cameroon	2
Canada	3
Colombia	1
Egypt	1
Germany	1
India	1
Japan	91
Jamaica	1
Jordan	1
Kenya	1
Morocco	2
Nepal	1
Nigeria	2
Pakistan	2
Peru	1
Philippines	1
Russia	1
Saudi Arabia	1
South Korea	2
Taiwan	1
Trinidad & Tobago	1
Turkey	63
Turkmenistan	1
Uganda	1
Uzbekistan	1
Vietnam	1
Total	187
Permanent Resident	12
Total	199

Greek Students	
Fraternity	267
Sorority	310
Total	577
% of Undergr	12.2%

Residency Status	
Resident	4936
Non-Resident	502
Total	5438

Average Age of Students	
New Freshme	21.1
All Freshmen	20.6
Undergraduat	24.0
Graduates	34.0

	Full-time			Part-time			Combined		
	Female	Male	Total FT	Female	Male	Total PT	Female	Male	Total
Undergraduate Students	2,174	1,622	3,796	565	367	932	2,739	1,989	4,728
Graduate Students	90	57	147	361	202	563	451	259	710
Total Students	2,264	1,679	3,943	926	569	1,495	3,190	2,248	5,438
% of Total	41.6%	30.9%	72.5%	17.0%	10.5%	27.5%	58.7%	41.3%	100.0%

	Und FTE	Gr FTE	Total FTE
A & S	3,029.8	62.7	3,092.5
Business	1,077.6	139.0	1,216.6
Education	584.2	237.7	821.8
Nursing	288.4	-	288.4
Total	4,980.0	439.3	5,419.3
Teaching Faculty:			
FTE Undergraduate Faculty			260.7
FTE Graduate Faculty			41.0
Total FTE Faculty			301.7
Pupil/Teacher Ratio			18:1

Credit Hour Production			
	Und	Gr	Total
A & S	36,358	564	36,922
Business	12,931	1,251	14,182
Education	7,010	2,139	9,149
Nursing	3,461	-	3,461
Total CHP	59,760	3,954	63,714

Source of Students		
Alabama	4,189	77.0%
International	199	3.7%
All Others	1,050	19.3%
Total	5,438	100.0%
Total from:	No.	% of total
Mississippi	277	5.1%
Tennessee	523	9.6%
From Contiguous Counties:		
Mississippi	210	3.9%
Tennessee	427	7.9%

Summer 2006 - Combined Sessions - Unduplicated Headcount - Semester Summary

Gender/Ethnic Breakdown of Students									
		BLACK	HISPANIC	ALASK NAT	NOT REPT	ASIAN/PI	WHITE	ALIEN	TOTALS
NEW FRESHMEN	FEMALE	8	1	-	3	1	11	14	38
	MALE	7	1	1	3	-	3	48	63
ALL OTHER FRESHMEN	FEMALE	12	-	2	5	1	91	16	127
	MALE	14	-	1	12	1	71	26	125
FRESHMEN - TOTAL		41	2	4	23	3	176	104	353
	FEMALE	22	3	3	5	3	176	24	236
SOPHOMORE - TOTAL	MALE	8	1	3	8	1	86	28	135
		30	4	6	13	4	262	52	371
JUNIOR - TOTAL	FEMALE	24	2	6	20	-	239	21	312
	MALE	20	2	4	25	-	140	18	209
SENIOR - TOTAL		44	4	10	45	-	379	39	521
	FEMALE	51	5	4	26	5	366	14	471
SPU - TOTAL	MALE	24	1	8	35	2	221	33	324
		75	6	12	61	7	587	47	795
ALL UNDERGRADUATE	FEMALE	13	-	1	17	1	107	38	177
	MALE	2	-	2	19	2	66	69	160
ALL GRADUATE		15	-	3	36	3	173	107	337
	FEMALE	44	1	10	22	42	373	8	500
TOTAL FEMALE	MALE	21	3	3	15	61	221	16	340
		65	4	13	37	103	594	24	840
TOTAL MALE		174	12	26	98	53	1,363	135	1,861
		96	8	22	117	67	808	238	1,356
TOTAL HEADCOUNT		270	20	48	215	120	2,171	373	3,217
	% OF TOTAL	8.4%	0.6%	1.5%	6.7%	3.7%	67.5%	11.6%	

Foreign Countries = 26	
Australia	1
Bangladesh	2
Belarus	1
Bosnia	1
Cameroon	1
Canada	1
China	7
Egypt	2
France	1
Gaza Strip	1
India	20
Iraq	1
Japan	177
Kenya	2
Mexico	1
Morocco	1
Nepal	59
Nigeria	4
Saudi Arabia	18
South Korea	2
Taiwan	8
Thailand	2
Tunisia	2
Turkey	48
Venezuela	1
Vietnam	3
Total	367

Greek Students	
Fraternity	99
Sorority	132
Total	231
% of Und	10%

Residency Status	
Resident	2534
Non-Resider	683
Total	3217

	Full-time			Part-time			Combined		
	Female	Male	Total FT	Female	Male	Total PT	Female	Male	Total
Undergraduate Students	842	612	1,454	481	345	826	1,323	957	2,280
Graduate Students	290	165	455	210	175	385	500	340	840
Total Students	1,132	777	1,909	691	520	1,211	1,823	1,297	3,120
% of Total	36.3%	24.9%	61.2%	22.1%	16.7%	38.8%	58.4%	41.6%	100.0%

Average Age of Students	
New Freshmen	20
All Freshmen	20.4
Undergraduates	24.3
Graduates	33.7

as not include 97 non-credit ESL & IE Studer

	Und FTE	Gr FTE	Total FTE
A & S	1,301.0	68.2	1,369.2
Business	590.5	306.0	896.5
Education	299.2	337.0	636.2
Nursing	134.0	-	134.0
Total	2,324.7	711.2	3,035.8
Teaching Faculty:			
FTE Undergraduate Faculty			159.2
FTE Graduate Faculty			50.2
Total FTE Faculty			209.3
Pupil/Teacher Ratio			15:1

	Credit Hour Production		
	Und	Gr	Total
A & S	7,806	409	8,215
Business	3,543	1,836	5,379
Education	1,795	2,022	3,817
Nursing	804	-	804
Total CHP	13,948	4,267	18,215

Source of Students		
Alabama	2,223	69.1%
International	379	11.8%
All Others	615	19.1%
Total	3,217	100.0%
Total from:		
Mississippi	154	4.8%
Tennessee	198	6.2%
From Contiguous Counties:		
Mississippi	100	3.1%
Tennessee	149	4.6%

Summer 2005 - Combined Sessions - Unduplicated Headcount - Semester Summary

Gender/Ethnic Breakdown of Students									
		BLACK	HISPANIC	AM IND/ ALASK NAT	NOT REPT	ASIAN/PI	WHITE	ALIEN	TOTALS
NEW FRESHMEN	FEMALE	12	2	-	1	-	5	4	24
	MALE	2	-	-	3	-	13	12	30
ALL OTHER FRESHMEN	FEMALE	9	1	2	2	2	83	27	126
	MALE	5	-	2	5	-	49	22	83
FRESHMEN - TOTAL		28	3	4	11	2	150	65	263
	FEMALE	19	2	6	8	1	150	8	194
SOPHOMORE - TOTAL	MALE	14	1	2	8	1	81	15	122
		33	3	8	16	2	231	23	316
	FEMALE	26	4	1	17	1	236	9	294
	MALE	13	-	3	17	-	118	12	163
JUNIOR - TOTAL		39	4	4	34	1	354	21	457
	FEMALE	59	1	5	28	5	363	8	469
SENIOR - TOTAL	MALE	24	2	2	29	-	203	17	277
		83	3	7	57	5	566	25	746
	FEMALE	14	2	5	18	-	129	42	210
	MALE	2	1	2	13	-	72	54	144
SPU - TOTAL		16	3	7	31	-	201	96	354
ALL UNDERGRADUATE		199	16	30	149	10	1,502	230	2,136
	FEMALE	33	1	9	13	13	337	4	410
	MALE	20	2	1	16	28	217	9	293
ALL GRADUATE		53	3	10	29	41	554	13	703
TOTAL FEMALE		172	13	28	87	22	1,303	102	1,727
TOTAL MALE		80	6	12	91	29	753	141	1,112
TOTAL HEADCOUNT		252	19	40	178	51	2,056	243	2,839
% OF TOTAL		8.9%	0.7%	1.4%	6.3%	1.8%	72.4%	8.6%	

Foreign Countries = 23	
Argentina	1
Bangladesh	1
Australia	1
Belarus	1
Brazil	1
China	1
Germany	1
Gr Britain/N Ireland	1
India	3
Japan	166
Kenya	1
Morocco	3
Nepal	7
New Zealand	1
Nigeria	2
Philippines	2
Russia	1
South Korea	3
Syria	1
Taiwan	40
Thailand	1
Turkey	39
Vietnam	1
	279
Permanent Resident	16
Total	295

Greek Students	
Fraternity	82
Sorority	141
Total	223
% of Undergraduate:	10%

Residency Status	
Resident	2379
Non-Resident	460
Total	2839

	Full-time			Part-time			Combined		
	Female	Male	Total FT	Female	Male	Total PT	Female	Male	Total
Undergraduate Students	778	479	1,257	502	293	795	1,280	772	2,052
Graduate Students	253	175	428	157	118	275	410	293	703
Total Students	1,031	654	1,685	659	411	1,070	1,690	1,065	2,755
% of Total	37.4%	23.7%	61.2%	23.9%	14.9%	38.8%	61.3%	38.7%	100.0%

84 IE non-credit students

	Und FTE	Gr FTE	Total FTE
A & S	1,200.0	72.5	1,272.5
Business	553.5	255.5	809.0
Education	249.3	317.0	566.3
Nursing	109.5	-	109.5
Total	2,112.3	645.0	2,757.3
Teaching Faculty:			
FTE Undergraduate Faculty			157.2
FTE Graduate Faculty			50.8
Total FTE Faculty			208.0

	Credit Hour Production		
	Und	Gr	Total
A & S	7,200	435	7,635
Business	3,321	1,533	4,854
Education	1,496	1,902	3,398
Nursing	657	-	657
Total CHP	12,674	3,870	16,544

Average Age of Students	
New Freshme	19.5
All Freshmen	20.5
Undergraduate	24.5
Graduates	33.8

Source of Students		
Alabama	2,047	72.1%
International	295	10.4%
All Others	497	17.5%
Total	2,839	100.0%

Total from:	No.	% of total
Mississippi	146	5.1%
Tennessee	216	7.6%
From Contiguous Counties:		
Mississippi	109	3.8%
Tennessee	173	6.1%

Summer 2004 - Combined Sessions - Unduplicated Headcount - Semester Summary

Gender/Ethnic Breakdown of Students									
		BLACK	HISPANIC	AM IND/ ALASK NAT	NOT REPT	ASIAN/PI	WHITE	ALIEN	TOTALS
NEW FRESHMEN	FEMALE	8	-	-	1	-	16	9	34
	MALE	6	-	-	4	-	13	5	28
ALL OTHER FRESHMEN	FEMALE	19	-	3	8	-	96	11	137
	MALE	13	2	-	7	-	40	13	75
FRESHMEN - TOTAL		46	2	3	20	-	165	38	274
	FEMALE	19	4	4	13	1	172	9	222
SOPHOMORE - TOTAL	MALE	15	-	2	3	2	84	16	122
	FEMALE	34	4	6	16	3	256	25	344
JUNIOR - TOTAL	FEMALE	38	1	5	13	4	257	4	322
	MALE	21	2	3	17	1	131	7	182
SENIOR - TOTAL	FEMALE	59	3	8	30	5	388	11	504
	MALE	38	4	7	32	1	371	4	457
SPU - TOTAL	MALE	22	1	7	19	2	227	16	294
	FEMALE	60	5	14	51	3	598	20	751
ALL UNDERGRADUATE	MALE	11	1	3	14	2	104	2	137
	FEMALE	4	1	2	6	1	64	-	78
ALL GRADUATE	MALE	15	2	5	20	3	168	2	215
	FEMALE	214	16	36	137	14	1,575	96	2,088
TOTAL FEMALE		148	13	27	87	20	1,338	43	1,676
TOTAL MALE		97	10	15	65	28	743	69	1,027
TOTAL HEADCOUNT		245	23	42	152	48	2,081	112	2,703
% OF TOTAL		9.1%	0.9%	1.6%	5.6%	1.8%	77.0%	4.1%	

Foreign Countries = 28	
Bahamas	1
Brazil	1
Bulgaria	2
Canada	2
Cameroon	1
Columbia	1
Denmark	1
Guatemala	1
Gr Britain/N Ireland	1
Haiti	1
India	1
Italy	1
Japan	53
Morocco	1
Nepal	6
Nigeria	1
Pakistan	1
Philippines	2
Peru	2
Russia	2
Saudi Arabia	1
South Korea	1
Taiwan	33
Turkey	30
Uganda	1
Venezuela	1
Vietnam	2
Zimbabwe	1
Total	158

Greek Students	
Fraternity	99
Sorority	153
Total	252
% of Undergr	12%

Residency Status	
Resident	2,408
Non-Resident	295
Total	2,703

	Full-time			Part-time			Combined		
	Female	Male	Total FT	Female	Male	Total PT	Female	Male	Total
Undergraduate Students	843	490	1,333	466	288	754	1,309	778	2,087
Graduate Students	240	149	389	128	99	227	368	248	616
Total Students	1,083	639	1,722	594	387	981	1,677	1,026	2,703
% of Total	40.1%	23.6%	63.7%	22.0%	14.3%	36.3%	62.0%	38.0%	100.0%

Average Age of Students	
New Freshmen	19.4
All Freshmen	20.8
Undergraduates	24.6
Graduates	33.9

	Und FTE	Gr FTE	Total FTE
A & S	1,209.0	79.3	1,288.3
Business	568.7	169.0	737.7
Education	259.7	345.5	605.2
Nursing	133.8	-	133.8
Total	2,171.2	593.8	2,765.0
Teaching Faculty:			
FTE Undergraduate Faculty			150.7
FTE Graduate Faculty			54.0
Total FTE Faculty			204.7
Pupil/Teacher Ratio			14:1

	Credit Hour Production		
	Und	Gr	Total
A & S	7,254	476	7,730
Business	3,412	1,014	4,426
Education	1,558	2,073	3,631
Nursing	803	-	803
Total CHP	13,027	3,563	16,590

Source of Students		
Alabama	2,078	76.9%
International	158	5.8%
All Others	467	17.3%
Total	2,703	100.0%
Total from:		
Mississippi	148	5.5%
Tennessee	212	7.8%
From Contiguous Counties:		
Mississippi	116	4.3%
Tennessee	164	6.1%

UNIVERSITY OF NORTH ALABAMA
INSTRUCTOR/COURSE EVALUATION REPORT
UNIVERSITY-WIDE
FALL 2005

INSTRUCTOR / COURSE EVALUATION UNIVERSITY OF NORTH ALABAMA SUMMARY SHEET FOR QUESTIONS #1 - #15 N = 9593	STRONGLY DISAGREE	DISAGREE	NEUTRAL OR NO OPINION	AGREE	STRONGLY AGREE	LEFT BLANK or INVALID	UNA - WIDE MEAN FALL 2005	STD. DEV.
	(1)	(2)	(3)	(4)	(5)			
#1 - The instructor has a thorough knowledge of the subject matter.	0.7%	0.9%	2.2%	15.1%	79.8%	1.2%	4.75	0.61
#2 - The instructor's course presentations were well-organized.	1.6%	3.2%	6.7%	22.1%	65.2%	1.2%	4.48	0.88
#3 - The instructor had office hours posted and was available during those hours.	1.1%	1.3%	9.5%	17.7%	69.0%	1.4%	4.54	0.81
#4 - The instructor provided adequate feedback and/or evaluation of student performance.	1.7%	3.1%	7.1%	21.8%	64.8%	1.6%	4.47	0.89
#5 - The instructor dealt fairly and impartially with all class members.	1.6%	2.2%	4.7%	18.4%	71.6%	1.6%	4.59	0.81
#6 - The instructor has effective oral communication skills.	1.6%	2.9%	5.5%	19.6%	68.8%	1.6%	4.53	0.86
#7 - The instructor was on time for class and the class met as scheduled.	1.2%	1.9%	3.5%	18.1%	73.8%	1.6%	4.64	0.75
#8 - The instructor provided learning enhancement activities other than lecture.	2.2%	4.0%	8.8%	20.5%	62.9%	1.6%	4.40	0.97
#9 - Overall, the instructor was an effective teacher.	1.9%	3.0%	5.6%	19.0%	69.0%	1.6%	4.53	0.88
#10 - Course objectives and methods of evaluation were distributed via the class syllabus during the first week of school.	0.7%	0.7%	2.7%	16.8%	77.4%	1.8%	4.73	0.62
#11 - Instructional materials, including the textbook, were adequate and appropriate.	1.4%	2.3%	6.1%	21.3%	67.1%	1.7%	4.53	0.83
#12 - The evaluation procedures used provided me with an adequate opportunity to demonstrate my understanding of the course content.	1.6%	2.7%	6.9%	22.1%	64.9%	1.7%	4.49	0.87
#13 - The course improved my understanding of concepts and principles in the subject matter covered.	1.8%	2.6%	6.2%	21.3%	66.0%	2.2%	4.51	0.87
#14 - The requirements and criteria stated in the syllabus accurately described those applied in the course.	1.1%	1.2%	5.1%	21.0%	69.5%	2.2%	4.60	0.74
#15 - I would recommend this class to other students.	3.5%	3.1%	7.4%	17.1%	66.1%	2.8%	4.43	1.01
Overall Mean:							4.55	0.66

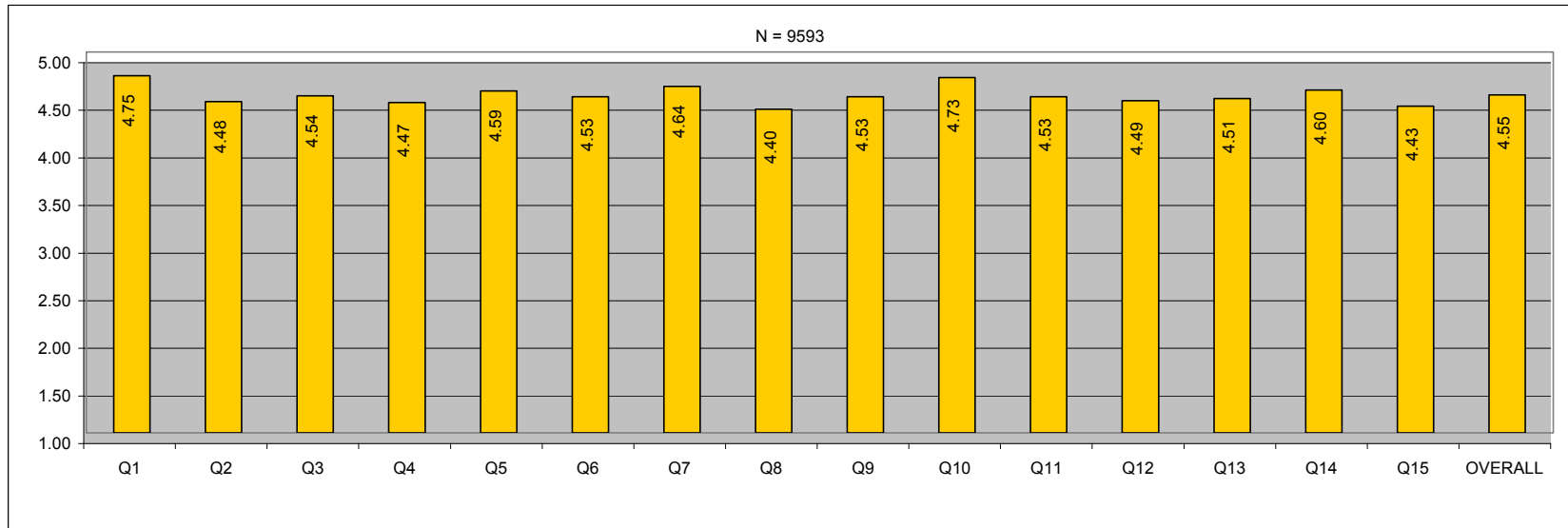

UNIVERSITY OF NORTH ALABAMA
INSTRUCTOR/COURSE EVALUATION REPORT
UNIVERSITY-WIDE BY COLLEGE
FALL 2005

INSTRUCTOR / COURSE EVALUATION UNIVERSITY OF NORTH ALABAMA SUMMARY SHEET FOR QUESTIONS #1 - #15					UNA - WIDE MEAN FALL 2005 n=9593	COL. OF ARTS & SCI. FALL 2005 n=4460	COL. OF EDUCATION FALL 2005 n=2068	COL. OF BUSINESS FALL 2005 n=2796	COL. OF NURSING FALL 2005 n=269
1 = Strongly Disagree	2 = Disagree	3 = Neutral or No Opinion	4 = Agree	5 = Strongly Agree					
#1 - The instructor has a thorough knowledge of the subject matter.					4.75	4.75	4.78	4.75	4.38
#2 - The instructor's course presentations were well-organized.					4.48	4.47	4.57	4.45	4.19
#3 - The instructor had office hours posted and was available during those hours.					4.54	4.53	4.60	4.53	4.55
#4 - The instructor provided adequate feedback and/or evaluation of student performance.					4.47	4.46	4.55	4.45	4.29
#5 - The instructor dealt fairly and impartially with all class members.					4.59	4.56	4.64	4.62	4.31
#6 - The instructor has effective oral communication skills.					4.53	4.50	4.66	4.51	4.32
#7 - The instructor was on time for class and the class met as scheduled.					4.64	4.66	4.65	4.62	4.37
#8 - The instructor provided learning enhancement activities other than lecture.					4.40	4.30	4.65	4.40	4.17
#9 - Overall, the instructor was an effective teacher.					4.53	4.53	4.61	4.48	4.15
#10 - Course objectives and methods of evaluation were distributed via the class syllabus during the first week of school.					4.73	4.71	4.79	4.71	4.67
#11 - Instructional materials, including the textbook, were adequate and appropriate.					4.53	4.46	4.63	4.57	4.48
#12 - The evaluation procedures used provided me with an adequate opportunity to demonstrate my understanding of the course content.					4.49	4.45	4.60	4.48	4.22
#13 - The course improved my understanding of concepts and principles in the subject matter covered.					4.51	4.47	4.63	4.49	4.30
#14 - The requirements and criteria stated in the syllabus accurately described those applied in the course.					4.60	4.57	4.68	4.60	4.42
#15 - I would recommend this class to other students.					4.43	4.39	4.60	4.40	4.16
					4.55	4.52	4.64	4.54	4.33

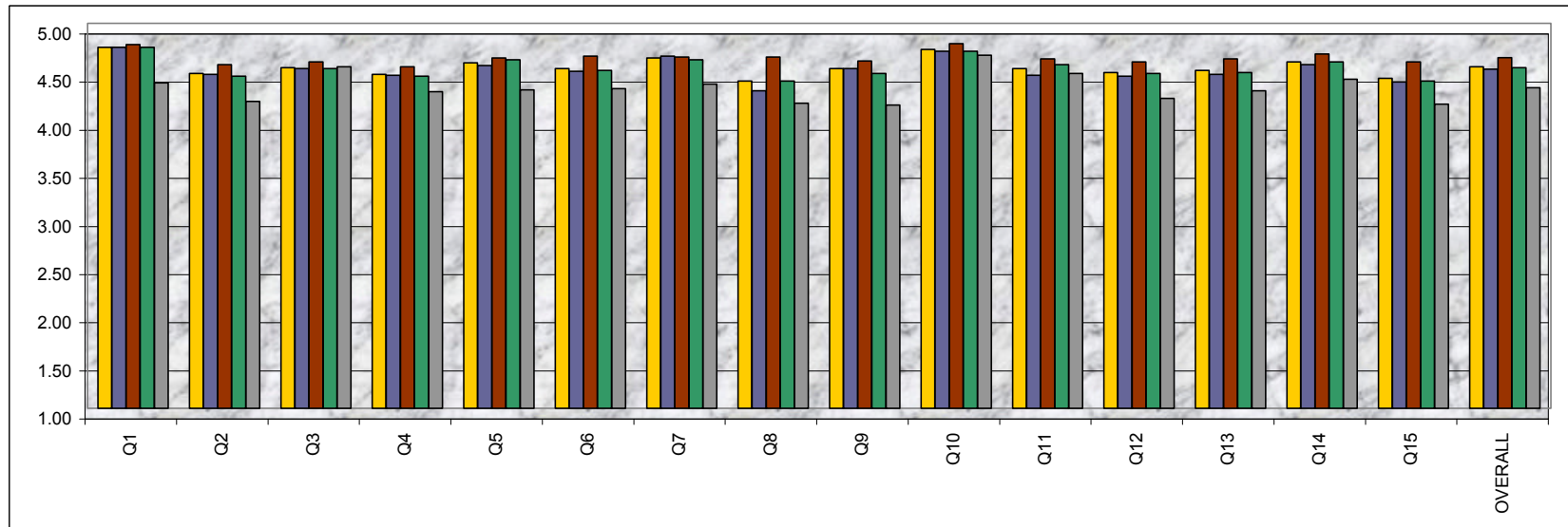

CAAP Writing Skills Test - Fall 2005

CAAP Writing Skills Description

This 72-item, 40-minute test measures the student's understanding of standard written English in usage/mechanics and rhetorical skills. Spelling, vocabulary, and rote recall of grammar are not tested. The test consists of six prose passages, each of which is accompanied by a set of 12 multiple-choice items. A range of passage types is used to provide a variety of rhetorical situations.

Usage/Mechanics	44% of test	32 items
Punctuation	8% of test	6 items
Grammar & Usage	11% of test	8 items
Sentence Structure	25% of test	18 items
Rhetorical Skills	56% of test	40 items
Strategy	21% of test	15 items
Organization	14% of test	10 items
Style	21% of test	15 items

UNA & National Norms	Mean Score	Standard Deviation
National Norm n =31,603	64.3	4.7
UNA n =338	64.6 55th percentile nationally*	4.5
• Usage & Mechanics Score	17.3 50th percentile nationally*	2.0
• Rhetorical Skills Score	17.2 50th percentile nationally*	2.4

Number of Students by Class*

N = 338

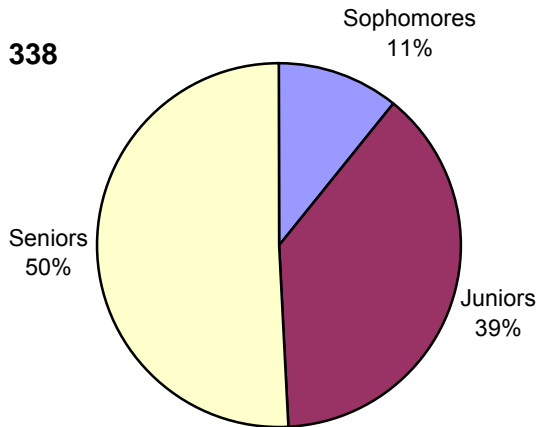

Student Classification	Number of Students	Mean Score
Sophomores	36	64
Juniors	129	65
Seniors	170	64
Transfers	166	64 47th percentile nationally*
Non-Transfers	172	65 55th percentile nationally*

Self-Reported Cumulative GPA	Number of Students	Mean Score
Below 2.00	8	58
2.01 to 2.50	58	64
2.51 to 3.00	94	64
3.01 to 3.50	95	65
3.51 and above	83	66

Self-Reported Performance Effort

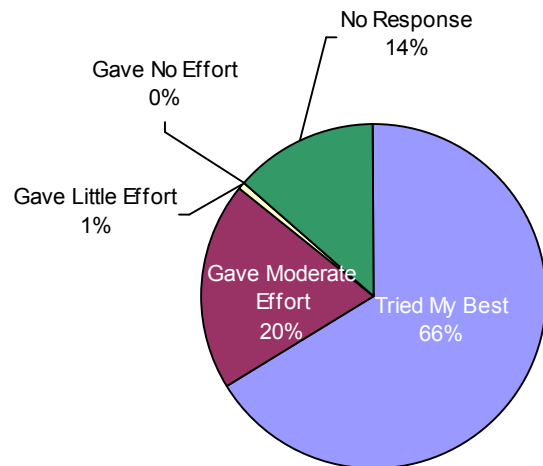

UNIVERSITY OF NORTH ALABAMA
INSTRUCTOR/COURSE EVALUATION REPORT
UNIVERSITY-WIDE
SPRING 2006

INSTRUCTOR / COURSE EVALUATION UNIVERSITY OF NORTH ALABAMA SUMMARY SHEET FOR QUESTIONS #1 - #15 N = 6702	STRONGLY DISAGREE	DISAGREE	NEUTRAL OR NO OPINION	AGREE	STRONGLY AGREE	LEFT BLANK or INVALID	UNA - WIDE MEAN SPRING 2006	STD. DEV.
	(1)	(2)	(3)	(4)	(5)			
#1 - The instructor has a thorough knowledge of the subject matter.	0.9%	1.2%	2.8%	14.4%	79.7%	1.0%	4.73	0.66
#2 - The instructor's course presentations were well-organized.	1.3%	3.5%	6.1%	20.9%	66.8%	1.4%	4.51	0.86
#3 - The instructor had office hours posted and was available during those hours.	0.7%	1.2%	9.2%	17.3%	70.1%	1.6%	4.57	0.76
#4 - The instructor provided adequate feedback and/or evaluation of student performance.	1.3%	3.0%	6.6%	20.5%	66.9%	1.6%	4.51	0.85
#5 - The instructor dealt fairly and impartially with all class members.	1.4%	2.1%	4.7%	16.9%	73.2%	1.6%	4.61	0.80
#6 - The instructor has effective oral communication skills.	1.5%	2.9%	5.6%	18.9%	69.4%	1.6%	4.54	0.85
#7 - The instructor was on time for class and the class met as scheduled.	0.9%	1.7%	3.7%	16.5%	75.8%	1.5%	4.67	0.71
#8 - The instructor provided learning enhancement activities other than lecture.	1.6%	4.3%	8.7%	19.2%	64.8%	1.4%	4.43	0.93
#9 - Overall, the instructor was an effective teacher.	1.7%	3.1%	5.7%	17.9%	70.2%	1.3%	4.54	0.87
#10 - Course objectives and methods of evaluation were distributed via the class syllabus during the first week of school.	0.7%	0.6%	2.4%	15.2%	79.4%	1.6%	4.75	0.60
#11 - Instructional materials, including the textbook, were adequate and appropriate.	1.1%	2.5%	6.2%	19.6%	69.0%	1.6%	4.55	0.81
#12 - The evaluation procedures used provided me with an adequate opportunity to demonstrate my understanding of the course content.	1.3%	3.1%	6.6%	20.8%	66.5%	1.8%	4.51	0.86
#13 - The course improved my understanding of concepts and principles in the subject matter covered.	1.3%	3.1%	5.8%	20.2%	67.9%	1.7%	4.53	0.84
#14 - The requirements and criteria stated in the syllabus accurately described those applied in the course.	0.9%	1.5%	4.7%	20.3%	70.8%	1.8%	4.62	0.73
#15 - I would recommend this class to other students.	2.6%	3.2%	7.5%	17.0%	67.2%	2.5%	4.47	0.96
Overall Mean:							4.57	0.64

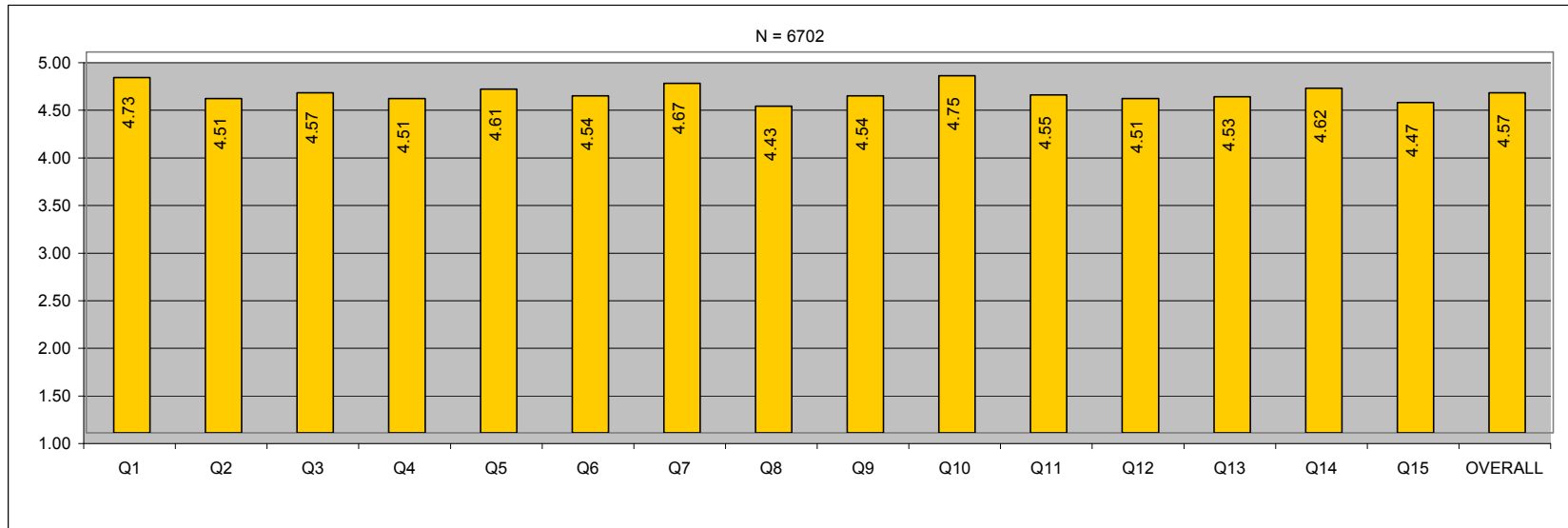

UNIVERSITY OF NORTH ALABAMA
INSTRUCTOR/COURSE EVALUATION REPORT
UNIVERSITY-WIDE BY COLLEGE
SPRING 2006

INSTRUCTOR / COURSE EVALUATION UNIVERSITY OF NORTH ALABAMA SUMMARY SHEET FOR QUESTIONS #1 - #15					UNA - WIDE MEAN SPRING 2006 n=6702	COL. OF ARTS & SCI. SPRING 2006 n=4735	COL. OF EDUCATION SPRING 2006 n=841	COL. OF BUSINESS SPRING 2006 n=823	COL. OF NURSING SPRING 2006 n=303
1 = Strongly Disagree	2 = Disagree	3 = Neutral or No Opinion	4 = Agree	5 = Strongly Agree					
#1 - The instructor has a thorough knowledge of the subject matter.					4.73	4.77	4.74	4.73	4.04
#2 - The instructor's course presentations were well-organized.					4.51	4.51	4.62	4.60	3.86
#3 - The instructor had office hours posted and was available during those hours.					4.57	4.57	4.62	4.58	4.49
#4 - The instructor provided adequate feedback and/or evaluation of student performance.					4.51	4.52	4.59	4.56	4.12
#5 - The instructor dealt fairly and impartially with all class members.					4.61	4.61	4.73	4.64	4.25
#6 - The instructor has effective oral communication skills.					4.54	4.55	4.65	4.53	4.11
#7 - The instructor was on time for class and the class met as scheduled.					4.67	4.69	4.64	4.67	4.54
#8 - The instructor provided learning enhancement activities other than lecture.					4.43	4.42	4.58	4.54	4.01
#9 - Overall, the instructor was an effective teacher.					4.54	4.56	4.64	4.57	3.86
#10 - Course objectives and methods of evaluation were distributed via the class syllabus during the first week of school.					4.75	4.75	4.77	4.74	4.74
#11 - Instructional materials, including the textbook, were adequate and appropriate.					4.55	4.56	4.62	4.54	4.32
#12 - The evaluation procedures used provided me with an adequate opportunity to demonstrate my understanding of the course content.					4.51	4.51	4.63	4.59	3.86
#13 - The course improved my understanding of concepts and principles in the subject matter covered.					4.53	4.54	4.63	4.59	3.99
#14 - The requirements and criteria stated in the syllabus accurately described those applied in the course.					4.62	4.62	4.70	4.63	4.22
#15 - I would recommend this class to other students.					4.47	4.47	4.61	4.54	3.91
					4.57	4.58	4.65	4.61	4.16

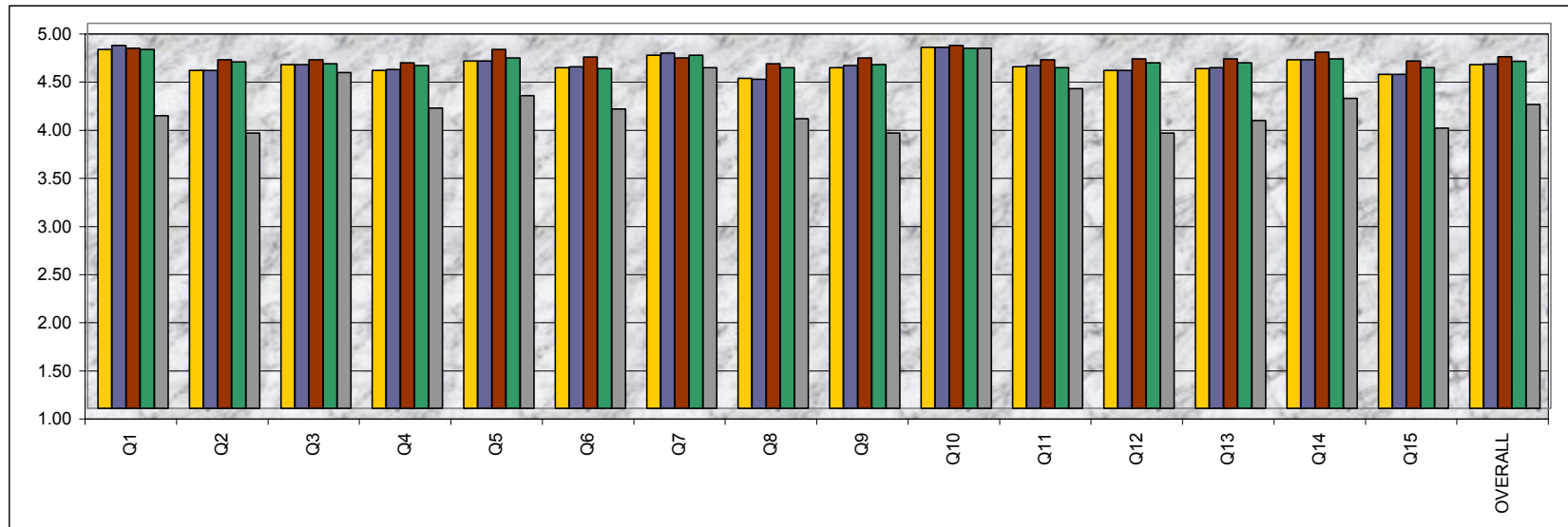

CAAP Science Reasoning Test - Spring 2006

CAAP Science Reasoning Test Description

This 45-item, 40-minute test measures the student's abilities in scientific reasoning. The content is drawn from biology, chemistry, physics, and the physical sciences. Emphasis is on scientific reasoning skills, rather than recall of scientific content or a high level of skill in mathematics or reading. The test consists of eight units, each of which contains scientific information and a set of multiple-choice questions. The test includes content from biology, physical sciences, chemistry, and physics.

Data Representation	33% of test	15 items
Research Summaries	54% of test	24 items
Conflicting Viewpoints	13% of test	6 items

UNA & National Norms	Mean Score	Standard Deviation
National Norm n =24,449	61.2	4.5
UNA n =394	60.8 49th percentile nationally*	3.8

Number of Students by Class*

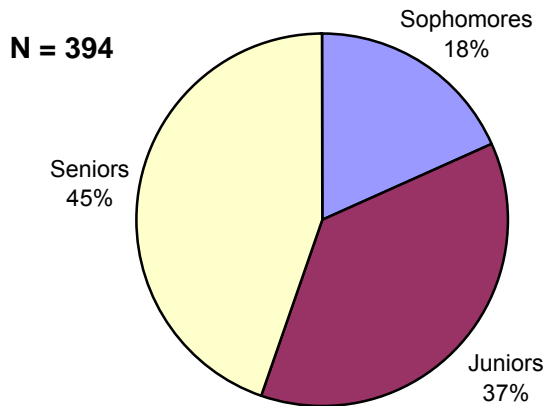

Student Classification	Number of Students	Mean Score
Sophomores	72	61
Juniors	145	61
Seniors	176	61
Transfers	180	61
Non-Transfers	213	61

Self-Reported Cumulative GPA	Number of Students	Mean Score
Below 2.00	7	57
2.01 to 2.50	71	59
2.51 to 3.00	99	61
3.01 to 3.50	125	61
3.51 and above	91	62

Self-Reported Performance Effort

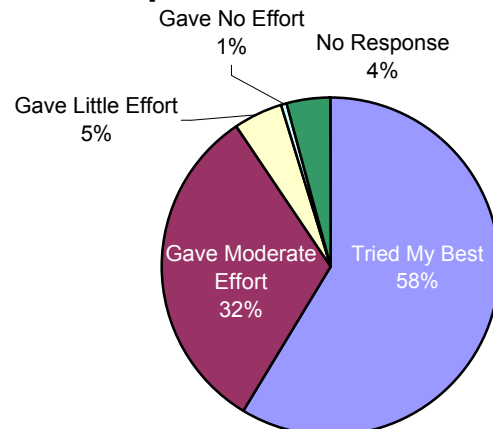

**FALL CREDIT HOUR PRODUCTION
COLLEGE OF ARTS AND SCIENCES
UNDERGRADUATE**

DEPARTMENT	FALL 1996		FALL 1997		FALL 1998*		FALL 1999		FALL 2000		FALL 2001		FALL 2002		FALL 2003		FALL 2004		FALL 2005	
	CHP	FTE	CHP	FTE	CHP	FTE	CHP	FTE	CHP	FTE	CHP	FTE	CHP	FTE	CHP	FTE	CHP	FTE	CHP	FTE
ART	1,545	103.0	1,533	102.2	2,007	167.3	2,094	174.5	1,863	155.3	1,929	160.8	1,995	166.3	1,923	160.3	1,992	166.0	2,394	199.5
BIOLOGY	3,470	231.3	3,294	219.6	3,627	302.3	3,671	305.9	3,350	279.2	3,253	271.1	3,418	284.8	3,643	303.6	3,930	327.5	3,928	327.3
CHEMISTRY	1,604	106.9	1,618	107.9	1,487	123.9	1,413	117.8	1,246	103.8	1,240	103.3	1,332	111.0	1,481	123.4	1,418	118.2	1,512	126.0
CRIMINAL JUSTICE	567	37.8	648	43.2	564	47.0	411	34.3	303	25.3	624	52.0	612	51.0	846	70.5	942	78.5	966	80.5
COMMUNICATIONS	1,896	126.4	2,292	152.8	2,728	227.3	3,128	260.7	2,837	236.4	2,553	212.8	3,031	252.6	2,932	244.3	3,033	252.8	3,083	256.9
COMPUTER SCIENCE	786	52.4	729	48.6	828	69.0	882	73.5	744	62.0	900	75.0	924	77.0	810	67.5	795	66.3	831	69.3
ENGLISH	6,981	465.4	6,290	419.3	7,229	602.4	7,280	606.7	6,688	557.3	6,501	541.8	6,375	531.3	6,466	538.8	6,605	550.4	7,128	594.0
EARTH SCIENCE	1,308	87.2	1,604	106.9	1,201	100.1	1,231	102.6	1,244	103.7	990	82.5	754	62.8	881	73.4	749	62.4	967	80.6
FOREIGN LANG (MISC)	41	2.7	67	4.5	134	11.2	79	6.6	128	10.7	221	18.4	334	27.8	246	20.5	252	21.0	224	18.7
FRENCH	235	15.7	236	15.7	221	18.4	278	23.2	246	20.5	207	17.3	181	15.1	224	18.7	175	14.6	260	21.7
GEOGRAPHY	1,809	120.6	1,705	113.7	1,674	139.5	1,730	144.2	1,883	156.9	1,695	141.3	1,336	111.3	1,379	114.9	1,487	123.9	1,674	139.5
GERMAN	120	8.0	99	6.6	131	10.9	149	12.4	157	13.1	77	6.4	81	6.8	105	8.8	157	13.1	91	7.6
HISTORY	4,853	323.5	4,746	316.4	4,968	414.0	4,836	403.0	4,563	380.3	4,170	347.5	4,038	336.5	4,275	356.3	4,383	365.3	5,002	416.8
INTERCULTURAL EXP	57	3.8	45	3.0	24	2.0	9	0.8	24	2.0	10	0.8	24	2.0	45	3.8	33	2.8	23	1.9
INDUSTRIAL HYGIENE	197	13.1	116	7.7	72	6.0	79	6.6	106	8.8	103	8.6	95	7.9	115	9.6	137	11.4	104	8.7
JOURNALISM	15	1.0	21	1.4	18	1.5	3	0.3	15	1.3	15	1.3	3	0.3	9	0.8	9	0.8	12	1.0
MATH	5,095	339.7	4,512	300.8	4,805	400.4	5,137	428.1	4,863	405.3	4,789	399.1	4,889	407.4	5,237	436.4	5,302	441.8	5,216	434.7
MILITARY SCIENCE	222	14.8	223	14.9	197	16.4	152	12.7	152	12.7	134	11.2	127	10.6	136	11.3	75	6.3	63	5.3
MUSIC	2,123	141.5	2,138	142.5	2,104	175.3	2,061	171.8	1,789	149.1	1,956	163.0	1,925	160.4	1,635	136.3	1,750	145.8	1,851	154.3
PHILOSOPHY	63	4.2	144	9.6	126	10.5	144	12.0	204	17.0	198	16.5	258	21.5	315	26.3	297	24.8	258	21.5
PHYSICS	600	40.0	527	35.1	731	60.9	740	61.7	708	59.0	625	52.1	616	51.3	640	53.3	672	56.0	609	50.8
PUBLIC RELATIONS	3	0.2	18	1.2	21	1.8	15	1.3	33	2.8	45	3.8	27	2.3	30	2.5	36	3.0	12	1.0
POLITICAL SCIENCE	813	54.2	1,125	75.0	964	80.3	945	78.8	912	76.0	975	81.3	882	73.5	957	79.8	828	69.0	897	74.8
PSYCHOLOGY	1,554	103.6	1,461	97.4	1,476	123.0	1,653	137.8	1,558	129.8	1,494	124.5	1,635	136.3	1,485	123.8	1,597	133.1	1,617	134.8
RELIGION	126	8.4	78	5.2	132	11.0	135	11.3	159	13.3	81	6.8	210	17.5	261	21.8	192	16.0	246	20.5
RADIO/TELEVISION/FILM	12	0.8	21	1.4	21	1.8	21	1.8	36	3.0	15	1.3	9	0.8	9	0.8	12	1.0	15	1.3
SOCIOLOGY	2,520	168.0	2,580	172.0	2,625	218.8	2,250	187.5	1,872	156.0	1,758	146.5	1,542	128.5	1,572	131.0	1,542	128.5	1,617	134.8
SPANISH	487	32.5	492	32.8	581	48.4	598	49.8	778	64.8	913	76.1	966	80.5	980	81.7	950	79.2	868	72.3
SOCIAL WORK	1,233	82.2	1,149	76.6	1,230	102.5	1,116	93.0	1,143	95.3	1,155	96.3	1,071	89.3	1,023	85.3	1,002	83.5	901	75.1
THEATRE	718	47.9	623	41.5	487	40.6	583	48.6	565	47.1	547	45.6	556	46.3	487	40.6	504	42.0	592	49.3
TOTAL A/S	41,053	2,737	40,134	2,676	42,413	3,534	42,823	3,569	40,169	3,347	39,173	3,264	39,246	3,271	40,147	3,346	40,856	3,405	42,961	3,580

Credit Hour Production figures taken from Computer Center reports.
1990-1997 FTE Students = CHP/15
1998 Forward FTE Students = CHP/12

Revised by Office of Research(kr)
05_FA_CHP.xls Undergraduate
5-17-06

