

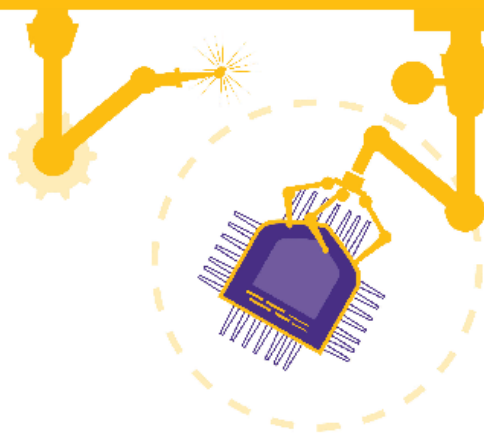

ARTS and SCIENCES
University of NORTH ALABAMA

SUMMER STEM CAMPS 2016



Engage in STEM

**June 6-8 and
June 8-10**

A residential STEM camp featuring hands-on learning experiences with rockets, robots, programming, microcontrollers, Galileoscopes, spectral glasses, bright spectral lamps and multi-line lasers. **\$275 per camp.**

Learn to Program Microcontrollers

**June 13-17
8:30 a.m. - 12:30 p.m.**

A day camp featuring hands-on programming with modern microcontrollers and circuit building. Campers will build simple electronic circuits and then develop and code to manipulate the circuits. **\$225.**

ROBOT Programming

**June 13-17
2:00 p.m. - 4:00 p.m.**

A day camp featuring robot programming and problem solving with pre-assembled S2 Parallax robots. **\$145.**

For more information, contact

Dr. Cindy Stenger clstenger@una.edu
Dr. James Jerkins jjerkins@una.edu
Ms. Jaimie Marble jmarble@una.edu

Call (256) 765-4286
or visit cpr2.org.





ARTS and SCIENCES

University of NORTH ALABAMA

SUMMER STEM CAMPS 2016

SCHOLARSHIP APPLICATION

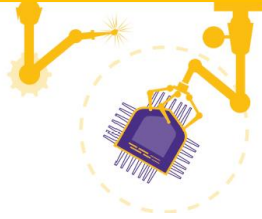

Application Deadline May 31, 2016
Submit in person or via email to Ms. Jaimie
Marble in the UNA Math Department Office at
the Mathematics Building, Room 101.
P: (256) 765-4286
E: jmarble@una.edu

STEM Camp Guidelines:

- ❖ Funding is limited and scholarships are not guaranteed to all participants.
- ❖ Incomplete applications will not be reviewed.
- ❖ Scholarships will be based on need and merit.

STEM Camp Scholarship Recipient Requirements:

- ❖ Submit completed application.
- ❖ Submit an online 2015-2016 FAFSA using UNA's school code (001016)
- ❖ Submit 2 recommendation letters from a School Teacher and/or Administrator
- ❖ Submit a letter of intent answering the following questions:
 - Why do you want to participate in the STEM Camp?
 - What are your future goals and plans?

Name: _____ Phone: _____

Home Address: _____ City: _____ State: _____ Zip: _____

Email: _____ Current School/GPA: _____

List any Extra Curricular Activities:

Please indicate the camp(s) you desire to attend:

Residential Stem Camp

June 6th-8th ☐ June 8th-10th ☐

Microcontrollers Day Stem Camp

June 13th-17th ☐

Robotics Day Stem Camp

June 13th-17th ☐

Signature _____ Date: _____